

Concerts & Plays



Ticket Offices

- j EDION Play Guide (Kamiya-cho, Naka-ku; Tel. 247-5111)
- k YAMAHA Music (Kamiya-cho, Naka-ku; Tel. 244-3779 Closed on the 1st & the 3rd Wednesdays)
- l Hiroshima Yume Plaza (Hondori, Naka-ku; Tel. 544-1122 Closed on Wednesdays)
- m Kawai Hiroshima (2-2-6 Kamiya-cho, Naka-ku; Tel. 243-9291 Closed on Mondays)
- n Fukuya Department Store, Hatchobori (7F) (Ebisu-cho, Naka-ku; Tel. 246-6111)
- o Fukuya Department Store, Hiroshima Station (7F) (Matsubara-cho, Minami-ku; Tel. 568-3111)
- p Alpark Tenmaya (3F) (Inokuchi-myojin, Nishi-ku; Tel. 501-1111)
- q Hiroshima Arts Gakki (Hatchobori, Naka-ku; Tel. 227-6601)

Date / Starting Time (Opening Time) / Venue / Ticket Price / Tickets Go on Sale Date / Ticket Offices / Enquiries

♪ Event schedules are subject to change.

Please contact the event office before you go. ♪

August

€ Kagura Special

4th Sunday / 1:00 pm – 6:30 pm (noon) / Ueno Gakuen Hall / Advance: S: ¥4,500 A: ¥3,000; At the door: S: ¥5,000 A: ¥3,500 / Now on sale / j ㄆ ㄇ ㄏ, Ticket PIA, RCC Bunka Center / RCC Bunka Center 082-222-0044

€ Requiem in Hiroshima vol. 19

4th Sunday / 2:30 pm (2:00 pm) / Hiroshima Kenmin Bunka Center / Advance: Adults: ¥2,500 Students: ¥1,500; At the door: Adults: ¥2,800 Students: ¥1,800 / Now on sale / j ㄇ ㄏ, Ticket PIA, Hiroshima Kenmin Bunka Center / 090-1014-8498 (Kobayashi)

€ Hiroshima Symphony Orchestra: An Evening of Peace Concert

(Toshio Hosokawa: *Lied V, for Violoncello and Orchestra (World Premiere)*; Shostakovich: *Violoncello Concerto No. 1 in E-flat major Op. 107*; Mahler: *Symphony No. 1 in D major "Titan"*)

5th Monday / 6:45 pm (5:45 pm) / Hiroshima Bunka Gakuen HBG Hall / S: ¥5,000 A: ¥4,000 Students (A seats): ¥2,000 (Student tickets are only sold at the Hiroshima Symphony Orchestra Office.) / Now on sale / j ㄇ ㄏ ㄏ, Lawson, Ticket PIA, Chugoku Shimbun & Hiroshima Symphony Orchestra Office / Hiroshima Symphony Orchestra Office 082-532-3080 (9:00 am – 5:20 pm on weekdays) E-mail: info@hirokyo.or.jp

– Conductor: Christian Arming / Violoncello: Steven Isserlis / Horn: Javier Bonet

€ Quartet Exploce

6th Tuesday / 7:00 pm (6:30 pm) / Hatsukaichi Bunka Hall WOODONE Sakurapia / Advance: Adults: ¥3,000 Students: ¥1,500; At the door: Adults: 3,500 Students: 2,000 / Now on sale / j ㄇ, Sakurapia / Hatsukaichi Bunka Hall WOODONE Sakurapia 0829-20-0111

€ Ensemble Preghiera: the 6th Concert in Hiroshima

9th Friday / 7:00 pm (6:30 pm) / JMS Aster Plaza / Adults: ¥3,000 Students: ¥1,000 (all tickets are for non-reserved seats.) / Now on sale / j ㄇ, JMS Aster Plaza / Executive Committee 090-9818-3849 (Kumazawa) E-mail: ens.preg@gmail.com

€ Hiroshima City Opera: *Pagliacci* (by Ruggero Leoncavallo) & *Gianni Schicchi* (by Giacomo Puccini)

㊦ 10th Saturday • 11th Sunday / 2:00 pm (1:00 pm) / JMS Aster Plaza / SS: ¥7,000 S: ¥6,000 Non-reserved seats: ¥5,000 Students: ¥3,500

2 Students tickets will be sold on the event days / Now on sale / j ㄇ, JMS Aster Plaza / Hiroshima City Opera Promotion Committee 090-7897-0888

– This will be played in original languages with Japanese subtitles.

€ Ballet Gala in Hatsukaichi

12th Monday / 3:30 pm (3:00 pm) / Hatsukaichi Bunka Hall WOODONE Sakurapia / ¥3,500 (all tickets are for non-reserved seats.) / Now on sale / Sakurapia, Ticket PIA / Ikemoto Ballet School 0829-31-2338

Please feel free to contact the International Exchange Lounge at 082-247-9715.

E-mail: golounge@pcf.city.hiroshima.jp

August 2019

€ **The 2nd Peace Concert in Hiroshima**

15th Thursday / 6:00 pm (5:30 pm) / JMS Aster Plaza / ¥1,000 (all tickets are for non-reserved seats.) / Now on sale / Ticket PIA / Executive Committee 090-9733-6962, E-mail: peaceconcert.hiroshima@gmail.com

€ **"Kami Fes"**

17th Saturday / 2:00 pm – 4:30 pm (1:30 pm) / JMS Aster Plaza / Adults: ¥3,000 High school students and under: ¥1,000 3 year olds and under: Free / Please ask the concert organizer for ticket information. / Executive Committee 080-3880-4594, E-mail: kamifes2019@gmail.com

€ **The Ventures Japan Tour 2019**

21st Wednesday / 6:30 pm (6:00 pm) / JMS Aster Plaza / ¥6,000 / Now on sale / j ○, Lawson, Ticket PIA, e+ / Candy Promotion Hiroshima 082-249-8334

€ **Noritaka Ito Piano Concert: The Well-Tempered Clavier (by J. S. Bach)**

22nd Thursday / Talk show: 1:00 pm – 1:25 pm; Concert: 1:30 pm – 4:00 pm (12:30 pm) / Kawai Hiroshima Concert Salon "Pace" / Advance: ¥3,000 At the door: ¥3,500 / Ticket reservations & enquiries: 090-7574 3474, E-mail: soranomimi2015@gmail.com

€ **Erth's Dinosaur Zoo 2019**

23rd Friday / • 1:00 pm (12:30 pm) , 3:30 pm (3:00 pm) / Ueno Gakuen Hall / ¥3,000 / Now on sale / Lawson, Ticket PIA, e+, • † / TSS Event Office 082-253-1010 (10 am – 6 pm on weekdays), Candy Promotion Hiroshima 082-249-8334 (11:00 am – 6:30 pm on weekdays)

€ **Aki String Orchestra: The 26th Summer Concert**

24th Saturday / 2:00 pm (1:30 pm) / Aki Kumin Bunka Center / Free admission / 090-2808-8158 (Tsunno)

NEW!

€ **Lorna McGhee Flute Recital 2019**

27th Tuesday / 6:45 pm (6:15 pm) / Elisabeth University of Music, Cecilia Hall / Advance: Adults: ¥3,500 Students: ¥2,500; At the door: Adults: ¥4,500 Students: ¥3,000 (all tickets are for non-reserved seats.) / Now on sale / c, e+ / 090-4576-0832, E-mail: mariryn.fljuli@docomo.ne.jp (Kawamoto)

€ **Kojima Musica Collegia: The 29th Regular Concert**

29th Thursday / 6:00 pm (5:00 pm) / JMS Aster Plaza / Advance: Adults: ¥2,500 Students: ¥1,500

Family pair tickets: ¥3,500 Reserved seats: ¥3,500; At the door: Adults: ¥2,800 Students: ¥1,700 Family pair tickets: ¥3,800 / Now on sale / j / 080-1944-2388 (Kojima)

€ **Yui Suemasa Piano Recital**

31st Saturday / 6:30 pm (6:00 pm) / Elisabeth University of Music, Xavier Hall / Adults: ¥2,000 Students: ¥1,000 / Please ask the concert organizer for ticket information. / 080-3896-1046, E-mail: 17yui1009@gmail.com (Suemasa)

September

€ **"The Century in Moving Images" Concert**

1st Sunday / 3:00 pm (2:15 pm) / Ueno Gakuen Hall / S: ¥9,500 A: ¥7,500 B: ¥5,500 / Now on sale / j ○, 7-Eleven, Lawson, Ticket PIA / RCC Office 082-222-1133 (10 am – 5 pm on weekdays)

- Piano & composition: Takashi Kako / Conductor: Chikara Iwamura / Narrator: Motoyo Yamane / Orchestra: Hiroshima Symphony Orchestra

€ **Ensemble la Passerelle**

5th Thursday / 6:45 pm (6:15 pm) / Elisabeth University of Music, Xavier Hall / Adults: ¥3,000 Students: ¥1,000 / Now on sale / c / 090-5263-8458 (Okina)

- Chamber music concert

NEW!

€ **Yasuji Ohagi Classic Guitar Recital**

6th Friday / 6:45 pm (6:15 pm) / Higashi Kumin Bunka Center / Adults: Advance: ¥3,000 At the door: ¥3,500; Students: ¥1,500 (all tickets are for non-reserved seats.) / Please ask the concert organizer for ticket information. / Higashi Kumin Bunka Center 082-264-5551 (closed on Mondays), Hiroshima Guitar Association 0829-38-4558, E-mail: bukky_guit@yahoo.co.jp (Ibuki)

€ **Taiko (traditional Japanese drums) Performance**

8th Sunday / 1:30 pm (1:00 pm) / Aki Kumin Bunka Center / Advance: Junior high school students and above: ¥1,000 3 year olds – elementary school students: ¥500; At the door: Junior high school students and above: ¥1,200 3 year olds – elementary school students: ¥600 / Now on sale / JMS Aster Plaza, Kumin Bunka Centers / Aki Kumin Bunka Center 082-824-1330 (closed on Mondays)

€ **Shunzo Ohno Japan Tour**

11th Wednesday / 6:30 pm / Hiroshima Bunka Gakuen HBG Hall / A: ¥5,800 B: ¥4,800 Students: ¥2,000 ² Student tickets will be sold at

Please feel free to contact the International Exchange Lounge at 082-247-9715.

E-mail: golounge@pcf.city.hiroshima.jp

August 2019

the door only. Student ID will be required for junior high school students and above. / Now on sale / j ○, Lawson, Ticket PIA / MIN-ON Hiroshima 082-567-0585

Shunzo Ohno is a jazz trumpeter residing in New York.
Performers: Trumpet: Shunzo Ohno / Drums: Gene Jackson / Piano: Sōichi Noriki / Bass: Keisuke Furuki

⇨ Hiroshima Symphony Orchestra: The 393rd Subscription Concert

(Chopin: Piano Concerto No. 1 in E minor Op. 11; Akio Yashiro: Symphony)

13th Friday / 6:45 pm (5:45 pm) / Hiroshima Bunka Gakuen HBG Hall / S: ¥5,200 A: ¥4,700 B: ¥4,200 Students (B seats): ¥1,500 (Student tickets are only sold at the Hiroshima Symphony Orchestra Office.) / Now on sale / j , n o † ^ , Lawson, Ticket PIA, Chugoku Shimbun & Hiroshima Symphony Orchestra Office / Hiroshima Symphony Orchestra Office 082-532-3080 (9:00 am – 5:20 pm on weekdays) E-mail: info@hirokyo.or.jp

Conductor: Tatsuya Shimono / Violin: Kazune Shimizu

⇨ Mitsuyo Kawahata & Misato Miyazaki Violin Duo Concert

NEW!

14th Saturday / 3:00 pm (2:30 pm) / JMS Aster Plaza / Advance: Adults: ¥2,500 Students: ¥1,500; At the door: Adults: ¥3,000 Students: ¥2,000 (all tickets are for non-reserved seats.) / Now on sale / JMS Aster Plaza, Ticket PIA / Executive Committee E-mail: vnduo.hiroshima@gmail.com

⇨ CONDORS Tour 2019: Don't Stop Me Now

14th Saturday / 5:00 pm (4:30 pm) / JMS Aster Plaza / ¥6,000 U-20 tickets: ¥2,000 ² U-20 tickets will be sold at the door only. Photo identification showing your date of birth will be required. / Now on sale / j , Lawson, Ticket PIA, e+, 7-Eleven, JMS Aster Plaza / TSS 082-253-1010 (10 am – 6 pm on weekdays)

CONDORS is a contemporary dance company.

⇨ Gruppo Mandolinata' MIDORI: The 33rd Regular Concert

15th Sunday / 6:30 pm (6:00 pm) / Nishi Kumin Bunka Center / Advance: ¥800 At the door: ¥900 / Now on sale / Nishi Kumin Bunka Center / Gruppo Mandolinata' MIDORI 082-521-2736 (Kokubo), E-mail: gruppo@hotmail.co.jp

NEW!

⇨ Sakurapia Shimin Opera Orchestra Concert 2019

16th Monday / 2:00 pm – 4:00 pm (1:30 pm) / Hatsukaichi Bunka Hall WOODONE Sakurapia / Free admission / 090-7136-3025 (Honda)

⇨ Monster Hunter Orchestra Concert 2019

16th Monday / 5:00 pm (4:00 pm) / Ueno Gakuen Hall / "Hunter" seats: ¥12,000 S: ¥8,500 A: ¥7,500 ² "Hunter" seats are sold at Lawson tickets only. / Now on sale / j , Lawson, Ticket PIA, e+ / Candy Promotion Hiroshima 082-249-8334

⇨ CIRCA

18th Wednesday / 6:00 pm / JMS Aster Plaza / ¥4,800 / From July 13 (Sat.) / j , e+, Ticket PIA, Lawson / Hiroshima TV Event Information Center 082-567-2500 (10 am – 6 pm on weekdays)

NEW!

⇨ Only Chamber Music: Ensemble Concert Series Season 17

20th Friday / 7:00 pm (6:30 pm) / Japan Evangelical Lutheran Church of Hiroshima / Adults: ¥3,000 Students: ¥2,000 / Please ask the concert organizer for ticket information. / Only Chamber Music Office 082-577-8114 E-mail: ocm@myuche.site

⇨ Disney on Ice Japan Tour 2019: Live Your Dreams

21st Saturday, 22nd Sunday & 23rd Monday / Hiroshima Green Arena / Now on sale / Rakuten Ticket, e-get, e+, Lawson, Ticket PIA, 7-Eleven, LINE Ticket, j / Disney on Ice Hiroshima Office 082-263-5599 (10 am – 6 pm on weekdays)

² Disney on Ice Schedule ²

21 (Sat.)	22 (Sun.)	23 (Mon.)
10:00 am	10:00 am	10:00 am
2:00 pm	2:00 pm	2:00 pm
6:00 pm	6:00 pm	-

² Doors will open 45 min. before the times above.

² Ticket Prices²

	Adults ¹	Children ²
Premium Seats ³	¥8,000	¥8,000
S	¥6,000	¥5,000
Pair Tickets	¥11,000	

<NOTICE>

- ¹ Junior high school students and above
- ² 3 year olds to elementary school students
- ³ Premium seats are front-row seats of the arena.
- ² Children under 2 year olds are free if they sit on the lap of an accompanying adult (one child per adult). Tickets are required for them if they take their own seats.

Please feel free to contact the International Exchange Lounge at 082-247-9715.

E-mail: golounge@pcf.city.hiroshima.jp

August 2019

NEW!

☞ **Shoichiro Hokazono (mandolin) & Tomohiro Nishikubo (euphonium) Duo Concert**

28th Saturday / 5:00 pm (4:30 pm) / Elisabeth University of Music, Xavier Hall / Adults: ¥3,500
High school students and under: ¥2,500 / Now on sale / e+ / E-mail: euphonium.duo@gmail.com (Shoda)

NEW!

☞ **Fumiko Kamahara (soprano) & Atsuko Kurokawa (piano) Duo Concert**

28th Saturday / 5:00 pm (4:30 pm) / Hiroshima Kenmin Bunka Center / Adults: ¥2,500 Students: ¥1,500 / Now on sale / Hiroshima Kenmin Bunka Center / 090-4699-6979 (Kurokawa) or 090-7012-2642 (Kamahara)

☞ **Hiroshima Opera Renaissance**

Mozart Series Vol. 3: Die Zauberflöte

☞ 28th Saturday • 29th Sunday / 2:00 pm (1:15 pm) / JMS Aster Plaza / SS: ¥8,000 S: ¥6,500 A: ¥5,000 B: ¥3,500 Students: ¥2,000 ² SS tickets are sold at JMS Aster Plaza only. Student tickets will be sold at the door on each performance date. / Now on sale / • †, JMS Aster Plaza, Ticket PIA, Lawson / Hiroshima Opera and Music Promotion Committee 082-244-8000

- This will be sung in German with Japanese subtitles and played in Japanese.

☞ **The 19th Sakurapia Kagura Performance**

29th Sunday / 10:30 am (10:00 am) / Hatsukaichi Bunka Hall WOODONE Sakurapia / Tickets for the 1st floor: High school students and above: ¥1,000 Junior high and elementary school students: ¥300; Tickets for the 2nd floor: High school students and above: ¥800 Junior high and elementary school students: ¥200 / Now on sale / j , Lawson, Ticket PIA, Sakurapia / Hatsukaichi Bunka Hall WOODONE Sakurapia 0829-20-0111

☞ **The 40th Japan Flute Festival in Hiroshima**

NEW!

29th Sunday / 2:00 pm (1:30 pm) / International Conference Center Hiroshima, Phoenix Hall / ¥1,500 (all tickets are for non-reserved seats.) / Now on sale / j q / Hiroshima Flute Tomo no Kai 090-2297-6998 (Nishimoto) or 090-2806-8507 (Sako)

☞ **Hiroshima BassCla-z: The 1st Concert**

30th Monday / 6:45 pm (6:15 pm) / JMS Aster Plaza / Adults: ¥2,500 Students: ¥1,000 (all tickets are for non-reserved seats.) / Now on sale / q / Ogihara Music Planning 082-962-8660, E-mail: info@ogiharamp.co.jp

- BassCla-z is a bass clarinet quintet.

October

NEW!

☞ **Elisabeth University of Music Concert Series 2019-2020: Pipe Organ Concert**

1st Tuesday / 6:45 pm (6:15 pm) / Elisabeth University of Music, Cecilia Hall / Advance: ¥2,000 At the door: ¥2,500 (all tickets are for non-reserved seats.) / Now on sale / Ticket PIA, Elisabeth University of Music / Elisabeth University of Music 082-225-8004 E-mail: enso01@eum.ac.jp

☞ **Bunraku (traditional Japanese puppet play)**

2nd Wednesday / ☞ 1:30 pm (1:00 pm) • 6:30 pm (6:00 pm) / JMS Aster Plaza / Tickets for the 1st floor: ¥4,500 Tickets for the 2nd floor: ¥2,500 Wheel chair seats-¥4,500

² Wheel chair seats will be sold at JMS Aster Plaza only. / Now on sale / JMS Aster Plaza, • †, Ticket PIA, Lawson / JMS Aster Plaza 082-244-8000

☞ **The 3rd Hinotsume Sisters Duo Recital**

3rd Thursday / 7:00 pm (6:30 pm) / Hatsukaichi Bunka Hall WOODONE Sakurapia / ¥2,000 (seating is free for all tickets.) / Now on sale / Sakurapia / Hatsukaichi Bunka Hall WOODONE Sakurapia 0829-20-0111

- Hinotsume Sisters is a piano and violin duo.

☞ **Hiroshima Symphony Orchestra, Discovery Series II: Hosokawa x Beethoven**

(*Beethoven: Leonore Overture No. 2 Op. 72a; Toshio Hosokawa: Piano Concerto "Lotus under the Moonlight" – homage à Mozart; Beethoven: Symphony No. 2 in D major Op. 36*)

4th Friday / 6:45 pm (5:45 pm) / JMS Aster Plaza / S: ¥5,200 A: ¥4,200 B: ¥3,200 Students (B seats): ¥1,000 (Student tickets are only sold at the Hiroshima Symphony Orchestra Office.) / From August 4 (Sun.), from August 5 (Mon.) at the Hiroshima Symphony Orchestra Office / j , n o † ^ , Lawson, Ticket PIA, Chugoku Shimibun, JMS Aster Plaza & Hiroshima Symphony Orchestra Office / Hiroshima Symphony Orchestra Office 082-532-3080 (9:00 am – 5:20 pm on weekdays) E-mail: info@hirokyo.or.jp

- Conductor: Tatsuya Shimono / Piano: Momo Kodama

☞ **Boris Petrushansky Piano Recital**

5th Saturday / 2:00 pm (1:20 pm) / Elisabeth University Music, Xavier Hall / Adults: ¥4,000 Pair tickets: ¥6,000 Students: ¥2,000 (all tickets are for non-reserved seats.) / Now on sale / j , e+ / Alpen Music Office 03-5324-2513



Please feel free to contact the International Exchange Lounge at 082-247-9715.

E-mail: golounge@pcf.city.hiroshima.jp

August 2019

€ Tsukemen Live 2019

5th Saturday / 3:00 pm (2:30 pm) / JMS Aster Plaza
/ ¥5,000 / Now on sale / Lawson, Ticket PIA, e+,
j / UNION Music Office 082-247-6111

€ Ayako Ishikawa "Animation x Cinema" Classical Music in Hiroshima

5th Saturday / 5:30 pm (5:00 pm) / Hatsukaichi
Bunka Hall WOODONE Sakurapia / Advance:
¥4,800 At the door: ¥5,300 / Now on sale /
WOODONE Sakurapia, j ○, Ticket PIA, Lawson,
e+ / Hatsukaichi Bunka Hall WOODONE
Sakurapia 0829-20-0111

€ Tomohiro Ushita Piano Recital

6th Sunday / 2:00 pm (1:30 pm) / Hatsukaichi Bunka
Hall WOODONE Sakurapia / ¥3,000 / Now on
sale / j , Lawson, Ticket PIA, Sakurapia /
Hatsukaichi Bunka Hall WOODONE Sakurapia
0829-20-0111

€ Eiken Trio: Pan Flute Concert

11th Friday / 6:30 pm (6:00 pm) / Hatsukaichi
Bunka Hall WOODONE Sakurapia / ¥2,000 (all
tickets are for non-reserved seats.) / Now on sale /
WOODONE Sakurapia / Hatsukaichi Bunka Hall
WOODONE Sakurapia 0829-20-0111

€ Hiroshima Symphony Orchestra: The 394th Subscription Concert

(Sibelius: *Violin Concerto in D minor Op. 47*;
Rachmaninov: *Symphony No. 2 in E minor Op. 27*)
11th Friday / 6:45 pm (5:45 pm) / Hiroshima Bunka
Gakuen HBG Hall / S: ¥6,200 A: ¥5,700 B:
¥5,200 Students (B seats): ¥1,500 (Student tickets
are only sold at the Hiroshima Symphony Orchestra
Office.) / From August 11 (Sun.), from August 19
(Mon.) at the Hiroshima Symphony Orchestra
Office / j , n o † ^ , Lawson, Ticket PIA,
Chugoku Shimbun & Hiroshima Symphony
Orchestra Office / Hiroshima Symphony Orchestra
Office 082-532-3080 (9:00 am – 5:20 pm on
weekdays) E-mail: info@hirokyo.or.jp
Conductor: Lio Kuokman / Violin: Sarah Chang

€ Misa Shitaka Piano Recital

12th Saturday / 3:00 pm (2:30 pm) / Hamamatsu
Piano Company, 3F / Advance: ¥3,000 At the
door: ¥3,300 / Now on sale / j , e+, FamilyMart,
Hamamatsu Piano Co. / Nakayama Midori Art
House 080-1359-0925

€ Hatsukaichi Peace Concert 2019

13th Sunday / 1:30 pm (1:00 pm) / Hatsukaichi
Bunka Hall WOODONE Sakurapia / Advance:
Adults: ¥1,000 18 year olds and under: ¥500; At
the door: Adults: ¥1,200 18 year olds and under:

¥700 / Now on sale / j , Ticket PIA, Sakurapia /
Hatsukaichi Bunka Hall WOODONE Sakurapia
0829-20-0111

€ Chisako Takashima: 12 Violinists Concert Tour 2019 ~ Favorite Classic Melody ~

13th Sunday / 3:00 pm (2:30 pm) / International
Conference Center Hiroshima, Phoenix Hall /
¥5,800 / Now on sale / Lawson, Ticket PIA, e+ /
Candy Promotion Hiroshima 082-249-8334

€ Taro Hakase Violin Concert Tour 2019

18th Friday / 6:30 pm (6:00 pm) / Hiroshima Bunka
Gakuen HBG Hall / ¥8,250 / From July 27 (Sat.) /
Lawson, Ticket PIA, e+ / Candy Promotion
Hiroshima 082-249-8334

€ Ken Nishikiori Tenor Recital

19th Saturday / 2:30 pm (1:45 pm) / Nishi Kumin
Bunka Center / Advance: Adults: ¥4,000 High
school students and under & 65+: ¥3,000; At the
door: Adults: ¥4,500 High school students and
under & 65+: ¥3,500 / Now on sale / j † ‡ ,
Kumin Bunka Centers, JMS Aster Plaza / Nishi
Kumin Bunka Center 082-234-1960 (closed on
Mondays)

NEW!

NEW!

€ Elisabeth University of Music Concert Series 2019-2020: The 78th Regular Concert

19th Saturday / 3:00 pm (2:30 pm) / Elisabeth
University of Music, Cecilia Hall / ¥1,000 (all ticket
are for non-reserved seats.) / Now on sale / Ticket
PIA, Elisabeth University of Music / Elisabeth
University of Music 082-225-8004, E-mail:
enso01@eum.ac.jp

€ Yuki Saito (flute) & Atsushi Kakiuchi (piano) Concert

20th Sunday / 1:00 pm (12:30 pm) / Kawai
Hiroshima Concert Salon "Pace" / Advance: ¥3,500
At the door: ¥4,000 (all tickets are for non-reserved
seats.) / Please ask the concert organizer for ticket
information. / Mimi no Sora 090-7574-3474
(evening only), soranomimi2015@gmail.com

€ Cyndi Lauper ~Anniversary Tour~

21st Monday / 6:30 pm (5:30 pm) / Ueno Gakuen
Hall / S: ¥16,000 A: ¥15,000 / Now on sale /
Lawson, Ticket PIA, e+, j ○ / HOME Event
Center 082-221-7116 (10 am – 5 pm on weekdays),
Yumebanchi Hiroshima 082-249-3571 (11 am – 7
pm on weekdays)

€ Gernsheim-Duo (soprano & piano duo) Concert

27th Sunday / 3:00 pm (2:30 pm) / Japan Evangelical
Lutheran Church of Hiroshima / Free admission /

NEW!

Please feel free to contact the International Exchange Lounge at 082-247-9715.

E-mail: golounge@pcf.city.hiroshima.jp

August 2019

Japan Evangelical Lutheran Church of Hiroshima
082-241-3695

€ **Polish National Song and Dance Ensemble “Śląsk”** **NEW!**
30th Wednesday / • 2:00 pm , 6:30 pm /
Hiroshima Bunka Gakuen HBG Hall / ¥7,500
Students: ¥2,700 ² Student tickets will be sold at
the performance day only. Student ID Will be
required. / Now on sale / j † , Lawson, Ticket PIA
/ MIN-ON Hiroshima 082-567-0585

€ **ONE OK ROCK: 2019-2020 “Eye of the Storm” Japan Tour**
□ 30th Wednesday √ 31st Thursday / 7:00 pm
(6:00 pm) / Hiroshima Green Arena / ¥7,500 /
From August 24 (Sat.) / Ticket offices: TBC /
Candy Promotion Hiroshima 082-249-8334

November

€ **Hiroshima Symphony Orchestra:
Bouquet of Music HSO Masterpiece Concert
~ Autumn ~**

(Weber: *Oberon, J. 306 Overture*; Tchaikovsky: *Violin Concerto in D major Op. 35*; Dvořák: *Symphony No. 8 in G major Op. 88*)

4th Monday / 3:00 pm (2:00 pm) / International
Conference Center Hiroshima, Phoenix Hall / S:
¥4,200 Pair tickets (S seats): ¥6,400 A: ¥3,200
B: ¥2,200 Students (B seats): ¥1,500 (Student
tickets are only sold at the Hiroshima Symphony
Orchestra Office.) / Now on sale / j , n o † ^ ,
Lawson, Ticket PIA, Chugoku Shimbun &
Hiroshima Symphony Orchestra Office /
Hiroshima Symphony Orchestra Office 082-532-
3080 (9:00 am – 5:20 pm on weekdays) E-mail:
info@hirokyo.or.jp

- Conductor: Kazuyoshi Akiyama
Violin: Mayumi Kanagawa

€ **José Carreras Tenor Recital 2019** **NEW!**
6th Wednesday / 6:45 pm (6:15 pm) / Ueno Gakuen
Hall / GS: ¥35,000 S: ¥29,000 A: ¥25,000 B:
¥20,000 C: ¥15,000 / Now on sale / j † ,
Lawson, Ticket PIA / RCC 082-222-1133 (10 am
– 5 pm on weekdays)

€ **Diana Krall Japan Tour** **NEW!**
11th Monday / 7:00 pm (6:00 pm) / Ueno Gakuen
Hall / S: ¥15,000 A: ¥14,000 / From August 31
(Sat.) / j , Lawson, e+, Ticket PIA / TSS 082-
253-1010 (10 am – 6 pm on weekdays) or
Yumebanchi Hiroshima 082-249-3571 (11 am – 7
pm on weekdays)

€ **Hiroshima Chamber Soloists Concert
Vol. 17**
12th Tuesday / 6:45 pm (6:00 pm) / Hiroshima
Kenmin Bunka Center / Adults: Advance: ¥3,500
At the door: ¥4,000; Students: ¥2,000 / Now on
sale / j n o , Kenmin Bunka Center / Executive
Committee 082-252-4721

€ **Hiromi Uehara Japan Tour 2019** **NEW!**
“Spectrum”
19th Tuesday / 7:00 pm (6:00 pm) / International
Conference Center Hiroshima, Phoenix Hall / S:
¥7,100 A: ¥6,070 / From September 28 (Sat.) /
j , Lawson, e+, Ticket PIA / Yumebanchi
Hiroshima 082-249-3571 (11 am – 7 pm on
weekdays)
- Hiromi Uehara is a jazz composer and pianist.

€ **Nobuyuki Tsujii Piano Recital**
21st Thursday / 7:00 pm (6:15 pm) / Hiroshima
Bunka Gakuen HBG Hall / S: ¥8,800 A: ¥7,500
B: ¥6,500 / From July 21 (Sun.) / Lawson, Ticket
PIA, j o p / HOME Event Center 082-221-
7116 (10 am – 5 pm on weekdays) **NEW!**

€ **Jake Shimabukuro: Trio Tour in Japan 2019**
23rd Saturday / 6:00 pm (5:00 pm) / Blue Live
Hiroshima / ¥7,500 / Now on sale / j , Lawson,
e+, Ticket PIA / Yumebanchi Hiroshima 082-249-
3571 (11 am – 7 pm on weekdays)
- Jake Shimabukuro is an American ukulele player.

December

€ **Hiroshima Symphony Orchestra, Discovery
Series III: Hosokawa x Beethoven**
(Beethoven: *Leonore Overture No. 3 Op. 72b*; Toshio
Hosokawa: *Concerto for Trumpet and Orchestra “Im
Nebel”*; Beethoven: *Symphony No. 3 in E flat major Op.
55 “Eroica”*)
5th Thursday / 6:45 pm (5:45 pm) / JMS Aster Plaza
/ S: ¥5,200 A: ¥4,200 B: ¥3,200 Students (B
seats): ¥1,000 (Student tickets are only sold at the
Hiroshima Symphony Orchestra Office.) / From
October 5 (Sat.), from October 7 (Mon.) at the
Hiroshima Symphony Orchestra Office /
j , n o † ^ , Lawson, Ticket PIA, Chugoku
Shimbun, JMS Aster Plaza & Hiroshima Symphony
Orchestra Office / Hiroshima Symphony Orchestra
Office 082-532-3080 (9:00 am – 5:20 pm on
weekdays) E-mail: info@hirokyo.or.jp
- Conductor: Tatsuya Shimono
Trumpet: Reinhold Friedrich

Please feel free to contact the International Exchange Lounge at 082-247-9715.

E-mail: golounge@pcf.city.hiroshima.jp

August 2019

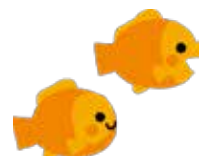

NEW!

☺ **Elisabeth University of Music Concert Series**

2019-2010: Christmas Charity Concert

7th Saturday / 6:30 pm / Elisabeth University of Music, Cecilia Hall / ¥1,000 / Now on sale / Ticket PIA, Elisabeth University of Music / Elisabeth University of Music 082-225-8004 E-mail: enso01@eum.ac.jp

☺ **Tokyo Ska Paradise Orchestra:**

The 30th Anniversary Hall Tour 2019-20

21st Saturday / 6:00 pm (5:15 pm) / Ueno Gakuen Hall / ¥6,500 / Ticket information: TBC / Candy Promotion Hiroshima 082-249-8334



Please feel free to contact the International Exchange Lounge at 082-247-9715.

E-mail: golounge@pcf.city.hiroshima.jp

August 2019