

Seasonal Event Information

March 2017

★ Event schedules are subject to change.
Please contact event organizers before you go.

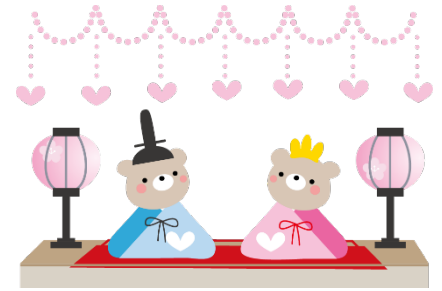

Events Held in Hiroshima City

Sun., March 5 & 19

Hiroshima Minato Marché ひろしまみなとマルシェ

TIME: 9:00am – 3:00pm

PLACE: Open Space between East and West Terminal of Hiroshima Port, Minami-ku

ACCESS: Take the No. 1, 3 or 5 streetcar bound for Hiroden Ujina or Hiroshima Port and get off at the last stop, Hiroshima Port.

INQUIRIES: Hiroshima Minato Marché Office 082-255-6646

☑ You can buy and taste locally-grown fresh vegetables and other food products at the marché.

Sat., March 11

Memorial Service for the Great East Japan Earthquake in Hiroshima

3.11 ^{ひがしにほんだいしんきい} 東日本大震災 ^{わす} を忘れない ^{ついと} 追悼 ^{つど} の集い ^{ひろしま} 広島

TIME: 5:30pm – 7:30pm

PLACE: *Shinsui Terrace*, Motoyasugawa River inside Peace Memorial Park, Naka-ku

ACCESS: Get off at Genbaku Dome-mae Streetcar Stop.

INQUIRIES: Hiroshima City Volunteer Information Center 082-264-6408

☑ Offer a silent prayer for the earthquake victims while standing around candles.

🙌 **3.11 HANDS IN PRAYER** 🙌

In addition to the evening service, please join hands with those around you and offer a silent prayer for the victims of the Great East Japan Earthquake at 2:46pm on March 11.

Sat., March 11 & Sun., March 12

The 5th Hiroshima Harbor Fest ^{だい かいひろしま} 第5回 広島みなとフェスタ

TIME: 10:00am – 4:00pm

PLACE: *Hiroshima Minato Koen* (park), around Hiroshima Port & Ninoshima Island, Minami-ku

ACCESS:

◆ *Hiroshima Minato Koen* & Hiroshima Port:

Take the No. 1, 3 or 5 streetcar bound for Hiroden Ujina or Hiroshima-ko and get off at the last stop, Hiroshima-ko.

◆ Ninoshima Island: Get on a ferry to Ninoshima Island from Hiroshima Port

INQUIRIES: Executive Committee 082-250-8935

☑ Various events such as stage performances, a food area and workshops will be held. Some events will require advanced reservations to participate in.



Please feel free to contact the International Exchange Lounge at 082-247-9715.

E-mail: golounge@pcf.city.hiroshima.jp

March 2017

Sun., March 12**Tea Ceremony at Hiroshima Castle**ひろしまじょうに まるちやかい
広島城二の丸茶会**TIME:** From 11:00am onward**PLACE:** Hirayagura, Hiroshima Castle (Ni-no-maru), Naka-ku**ACCESS:** ① From Kamiya-cho-higashi or Kamiya-cho-nishi Streetcar stop, walking time to destination is 15 minutes.

② Take a Hiroshima Meipuru-pu (Hiroshima Sightseeing Loop Bus; orange route) and get off at Hiroshima-jo (Gokoku-jinja-mae). Walking time to destination: 6 minutes

INQUIRIES: Bunka Shinko Ka 082-504-2501

☑ Tea ceremony will be conducted by the Ueda School. The first 150 people will be accepted.

Every Wednesday between April 5 and December 27, 2017

© Apr. 5, 12, 19 & 26; May 10, 17, 24 & 31

Hiroshima Kaguraひろしまけんみんぶんか ひろしまかぐら ていきこうえん
広島県民文化センター「広島神楽」定期公演**TIME:** 7:00pm – 8:45pm (The venue will open at 6:00pm.)**PLACE:** Hiroshima Kenmin Bunka Center, Ote-machi, Naka-ku (located near Hondori Shopping Street)**ACCESS:** From Kamiya-cho-nishi or Hondori Streetcar Stops, walking time to destination is 3 minutes.**TICKETS:** ¥1,000 ◇ All non-reserved seats

◇ Tickets will be sold from 5:00pm on the performance date at the center.

There are no advance tickets.

INQUIRIES: Hiroshima Kenmin Bunka Center 082-245-2311**Sun., March 26****Momo-mi (Peach Blossom-viewing) Tea Ceremony**ももみちやかい
桃見茶会**TIME:** 10:00am – 3:00pm**PLACE:** Shukkeien Garden**ACCESS:** Take a streetcar on the Hiroden Hakushima Line and get off at Shukkeien-mae. Walking time to destination: 5 minutes**FEE:** ¥1,200 for the tea ceremony

◇ Admission fee for the garden is also required.

Adults - ¥260, University & High school students - ¥150
Junior high & Elementary school students - ¥100

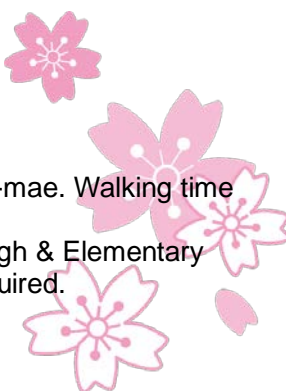
INQUIRIES: Shukkeien Garden 082-221-3620**Sun., April 2****Kan-ou (Cherry Blossoms-viewing) Tea Ceremony**かんおうちやかい
観桜茶会**TIME:** 10:00am – 3:00pm**PLACE:** Shukkeien Garden**ACCESS:** Take a streetcar on the Hiroden Hakushima Line and get off at Shukkeien-mae. Walking time to destination: 5 minutes**ADMISSION FEE:** Adults - ¥260, University & High school students - ¥150, Junior high & Elementary school students - ¥100 ◇ Fee for the tea ceremony is also required.**INQUIRIES:** Shukkeien Garden 082-221-3620**Sat., April 15 & Sun., April 16****Microbrewery Beer Festa in Hiroshima 2017**

じ ビールフェスタ in ひろしま 2017

TIME: ◆ Apr. 15: noon – 8:00pm ◆ Apr. 16: 11:00am – 5:00pm**PLACE:** The Open Space of the Former Municipal Baseball Stadium, Motomachi, Naka-ku**ACCESS:** Get off at Kamiya-cho-nishi or Genbaku Dome-mae Streetcar Stop.

Please feel free to contact the International Exchange Lounge at 082-247-9715.

E-mail: golounge@pcf.city.hiroshima.jp

March 2017



TICKETS: (Food is not included in the ticket prices below)

Advance:

- ① For ten glasses of beer (250ml) with a commemorative glass - ¥4,000
- ② For five glasses of beer (250ml) with a commemorative glass - ¥2,800
- ③ For five glasses of beer (250ml) with a plastic cup - ¥2,400
- ④ Tickets for tasting (20 glasses of beer, 80ml) with a commemorative glass - ¥3,200
 - ◇ The number of tickets for ①, ② & ④ are limited.
 - ◇ Advance tickets are sold at convenience stores (Lawson, SevenEleven), JTB Shop, etc. in Hiroshima City.

At the venue:

- ① For one glass of beer - ¥500
- ② Tickets for tasting (20 glasses of beer, 80ml) with a plastic cup - ¥3,300
- ③ Glass (250ml) - ¥500
- ④ Plastic cup (250ml) - ¥50

♻️ **Please reuse your glass or a plastic cup to help reduce garbage.**

INQUIRIES: Golden Garden 082-248-2657 (4:00pm – midnight except on Sun. & national holidays)

☑ Please come to the venue by public transportation and refrain from driving if you drink any. Underage (19 years old and younger) drinking is also prohibited.

Sat., April 29 & Sun., April 30

Hiroshima Yoga Peace '17 ひろしまヨガピース '17

SCHEDULE: Please check the website below for the schedule.

Apr. 29: 10:00am – 7:30pm / Apr. 30: 8:30am – 4:00pm

PLACE: ◆ *Hiroshima Kokusai Kaigijo* (International Conference Center Hiroshima; located in Peace Memorial Park), Nakajima-cho, Naka-ku

◆ *Hiroshima Orizuru Tower* (located near A-bomb Dome), Otemachi, Naka-ku

ACCESS: Get off at Genbaku Dome-mae Streetcar Stop.

FEE: ¥3,500 for 1 class; ¥9,500 for 3 classes; ¥14,000 for 5 classes; Yoga mat rental: ¥500 / day

TO APPLY: Applications will be accepted through the website (http://www.hiroshima-yogapeace.com/mail_v26/reserve2017.htm) until Sun., April 16 (Japanese language only).

INQUIRIES: Hiroshima Yoga Peace Executive Committee 080-5629-1892

E-mail: yoga@hiroshima-yogapeace.com HP: <http://www.hiroshima-yogapeace.com>

☑ Famous yoga teachers from Japan and abroad will come and teach you yoga from various schools.

Events Held on Miyajima

Wed., March 8

Memorial Service for Used Kitchen Knives

ほうちょうくよう
庖丁 供養

TIME: From 11:00am onward

PLACE: Daishoin Temple, Miyajima

ACCESS: Get off at JR Miyajima-guchi Station (JR Sanyo Line) or the Miyajima Stop (Hiroden Streetcar Miyajima Line), then take a ferry to Miyajima.

INQUIRIES: Daishoin Temple 0829-44-0111

☑ This is a ritual to show gratitude for well-used kitchen knives.



Sat., March 18 – Mon., April 3

The 17th Miyajima Hina Doll Presentation

だい かい ひな
第 17 回 みやじま 雛めぐり

PLACE: Various places in Miyajima-cho

Residences or shops displaying a pink flag will allow you to view their *Hina* dolls.

ACCESS: Get off at JR Miyajima-guchi Station (JR Sanyo Line) or Miyajima Streetcar Stop (Hiroden Streetcar Miyajima Line), then take a ferry to Miyajima.

Please feel free to contact the International Exchange Lounge at 082-247-9715.

E-mail: golounge@pcf.city.hiroshima.jp

March 2017

ADMISSION FEE: Free

INQUIRIES: *Miyajima Kanko Kyokai* (Tourist Association) 0829-44-2011

☐ Antique *Hina* dolls which were passed down from established families in Miyajima will be on display.

Mon., March 20

Kiyomori Shrine Festival きよもりじんじやさい 清盛神社祭

TIME: From 11:00am onward

PLACE: Kiyomori Shrine, Miyajima

ACCESS: Get off at JR Miyajima-guchi Station (JR Sanyo Line) or Miyajima Stop (Hiroden Streetcar Miyajima Line), then take a ferry to Miyajima.

INQUIRIES: Itsukushima Shrine 0829-44-2020

☐ This is a festival dedicated to the illustrious memory of *Taira-no Kiyomori* (1118-1181). After the ritual, *Bugaku* (court music and dance) will be played at Itsukushima Shrine.

Sun., March 26

The 13th Miyajima Kiyomori Festival だい かい はる よ みやじまきよもり 第13回春を呼ぶ宮島清盛まつり

TIME: 1:00pm – 3:30pm

PLACE: Miyajima Pier → Omote-sando Shopping Street → Mikasa Beach → Itsukushima Shrine → Kiyomori Shrine

ACCESS: Get off at JR Miyajima-guchi Station (JR Sanyo Line) or Miyajima Streetcar Stop (Hiroden Streetcar Miyajima Line), then take a ferry to Miyajima.

INQUIRIES: *Miyajima Kanko Kyokai* (Tourist Association) 0829-44-2011

☐ People in costumes of the Heian Period (794-1185) will parade from Miyajima Pier to Kiyomori Shrine. The parade will be held in the shrine if it rains.

Events Held Outside of Hiroshima City

Sat., Sun. & national holidays

Sake Brewery Opening じょう か まちさいじょう ようこそ醸華町西条

PLACE: Sake Breweries, Higashihiroshima City

ACCESS: Get off at JR Saijo Station (JR Sanyo Line).

FEE: Free

INQUIRIES: *Saijo Sakagura-dori Kanko Annai-jo*

Tel. & Fax 082-421-2511 (10:00am – 4:00pm, closed on Mondays)

☐ Some *sake* breweries open to the public on Sat., Sun. & national holidays. Signboards with the words “ようこそ醸華町西条” (“*Yokoso Jokamachi Saijo*”) will be placed in front of the opened breweries.

Fri., February 10 – Mon., March 20

Hina Doll Presentation in Takehara たけはら まちな ひな 町並み雛めぐり

TIME: Open hours vary according to places.

PLACE: Around the Special Directory of Historical Buildings Area in Takehara City

ACCESS: From JR Takehara Station (JR Kure Line, walking time to destination 1 is 15 minutes).

ADMISSION FEE: Some places will require an admission fee.

INQUIRIES: *Takehara Kanko Kyokai* (Tourist Association) 0846-22-4331

☐ March 3rd is *Hina Matsuri* (*Hina Festival*), a day to wish girls good health and a long life. Most families with daughters celebrate by displaying *hina* dolls. The dolls are offered sweetened puffed rice (*hina-arare*), white *sake* containing rice malt (*shirozake*), colored lozenge-shaped rice cakes (*hishi-mochi*), etc. (Abstracted from The Japanese-English Dictionary for Conversation about Japan, p.578, Obunsha)

☐ Antique *hina* dolls will be on display at this event. Various events will also be held during the event period.

Please feel free to contact the International Exchange Lounge at 082-247-9715.

E-mail: golounge@pcf.city.hiroshima.jp

March 2017

Sat., February 18 – Mon., March 20**Hina Matsuri (girl's festival) in Joge-cho** てんりょうじょうげ
天領上下ひなまつり**PLACE:** *Shirakabe no Machinami* (Shopping Street), Joge-cho, Fuchu City**ACCESS:** From JR Joge Station (JR Fukuen Line), walking time to destination is 3 minutes.**INQUIRIES:** Executive Committee 0847-62-3999

- ☐ March 3rd is *Hina Matsuri* (*Hina* Festival), a day to wish girls good health and a long life. Most families with daughters celebrate by displaying *hina* dolls. The dolls are offered sweetened puffed rice (*hina-arare*), white sake containing rice malt (*shirozake*), colored lozenge-shaped rice cakes (*hishi-mochi*), etc. (Abstracted from The Japanese-English Dictionary for Conversation about Japan, p.578, Obunsha). *Hina* dolls will be on display at this event.
- ☐ A market area, "*Deko-ichi*", will be held on Mar. 4 & 5.
- ☐ *Tezukuri-ichi* (handmade market) will be held on Mar. 18 & 19.

**Sat., February 18 – Mon., March 20****Hina Matsuri (Girl's Festival) in Tomo** とも まちなみ まつり
鞆・町並ひな祭**TIME:** 10:00am – 4:00pm ✧ Open hours vary according to facilities.✧ *Tomo-no-ura Rekishi Minzoku Shiryō Kan* (museum): 9:00am – 5:00pm**PLACE:** Tomo-cho, Fukuyama City**ACCESS:** Take a Tomotetsu bus from JR Fukuyama Station (JR Sanyo Line) and get off at Tomo-no-ura (a 30 min. bus ride).**ADMISSION FEE:** Free ✧ Admission Fee for *Tomo-no-ura Rekishi Minzoku Shiryō Kan* is required: Adults & University students-¥150, High school students and under-Free**INQUIRIES:** Executive Committee 080-5614-2778*Tomo-no-ura Rekishi Minzoku Shiryō Kan* 084-982-1121

- ☐ March 3rd is *Hina Matsuri* (*Hina* Festival), a day to wish girls good health and a long life. Most families with daughters celebrate by displaying *hina* dolls. The dolls are offered sweetened puffed rice (*hina-arare*), white sake containing rice malt (*shirozake*), colored lozenge-shaped rice cakes (*hishi-mochi*), etc. (Abstracted from The Japanese-English Dictionary for Conversation about Japan, p.578, Obunsha)
- ☐ Antique *hina* dolls will be on display at this event.

Fri., March 3**Mimi (ear) Festival & Memorial Service for Dolls** みみまつ にんぎょうくようさい
耳祭り・人形供養祭**TIME:** From 1:30pm onward**PLACE:** Mimigo Shrine (inside Oyama Shrine), Innoshima Habu-cho, Onomichi City**ACCESS:** From Innoshima-kita I.C. (*Shimanami Kaido* Expressway), driving time to destination is 10 minutes.**INQUIRIES:** Oyama Shrine 0845-22-0827

- ☐ March 3rd is ear day in Japan. The God of Ears ("*Mimigo-sari*") is enshrined in Mimigo Shrine, which is rare in Japan. A ritual will be held to pray for people who have ear disorders to get well. A memorial service for dolls will also be held.

Sat., March 4**Saijo Joka-machi Spring Festival** はる さいじょう じょうかまち
春の西条・醸華町まつり**TIME:** 10:00am – 4:00pm**PLACE:** Around *Saijo Sakagura-dori* Street, Higashi Hiroshima City**ACCESS:** From JR Saijo Station (JR Sanyo Line), walking time to destination is 3 minutes.**INQUIRIES:** Higashi Hiroshima Volunteer Guide Association 082-421-2511

- ☐ Various events such as sake brewery tours (fee: ¥800; Reservations are required. The first 80 people will be accepted.) and a stamp rally (fee: adults-¥300, children-¥100) will be held.

Please feel free to contact the International Exchange Lounge at 082-247-9715.

E-mail: golounge@pcf.city.hiroshima.jp

March 2017

Fri., March 10**Sakagura Walking Tour (Free)** さかぐら 酒蔵のまち てくてくガイド**TIME:** Tour will start on an as-needed basis between 10:00am and 11:00am.**MEETING PLACE:** *Saijo Sakagura-dori Kanko Annai-jo* (Tourist Information Center), Higashihiroshima City**ACCESS:** Get off at JR Saijo Station (JR Sanyo Line).**PARTICIPATION FEE:** Free**INQUIRIES:** *Saijo Sakagura-dori Kanko Annai-jo* Tel. & Fax 082-421-2511

- ☐ A volunteer guide will show you *Sakagura-dori* (Sake Brewery Street). During the tour you will be able to taste sake and the purified water that is used to make it.
- ☐ A regular guided tour (fee-based) is also held every day except on the 10th. An English speaking guide is available. Please contact the *Saijo Sakagura-dori* Tourist Information Center in advance.

March 17 (Fri.), 18 (Sat.), 19 (Sun.) & 20 (Mon.)**Iroha Antique Market** おのみちだいこつとうさい 尾道大骨董祭 (いろは骨董祭)**TIME:** 8:00am – 4:00pm ✧ 8:00am – noon on Monday**PLACE:** *Tennen Onsen Onomichi Fureai no Sato* (spa facilities), Mitsugi-cho, Onomichi City**ACCESS:** ① From JR Shin-Onomichi Station (JR Sanyo *Shinkansen* Line), driving time by taxi to destination is 25 minutes.

② From Onomichi-kita I.C. on the Chugoku Yamanami Expressway, driving time to destination is 10 minutes.

③ Take a free shuttle bus to the spa from JR Higashi Onomichi Station (JR Sanyo Line).

Departure Time (one round service a day)

• JR Higashi Onomichi Station: 8:55am

• Spa: 3:10pm

INQUIRIES: *Iroha* Antique Market Office 090-3155-8229**Mon., March 20****Hatsuka-no-ichi Market** はつか いち 廿日の市**TIME:** 8:30am – 10:30am**PLACE:** *Shimin* Plaza (in front of Hatsukaichi City Hall), Hatsukaichi City**ACCESS:** From Hatsukaichi Shiyakusho-mae (Hiroden Streetcar Miyajima Line), walking time to destination is 10 minutes.**INQUIRIES:** *Hatsukaichi Kanko Kyokai* (Tourist Association) 0829-31-5656**Sat., March 25 & Sun., March 26****Spring Festival in Noji** のうじはるまつ 能地春祭り**TIME:** 1:00pm – 5:00pm**PLACE:** Noji, Saizaki-cho, Mihara City**ACCESS:** From JR Aki-saizaki Station (JR Kure Line), walking time to destination is 10 minutes.**INQUIRIES:** *Mihara City Kyoiku linkai* 0848-64-9234

- ☐ The *Futon Danjiri* (a float with seven futons atop it) and *Shishi-daiko* (Japanese drums played by children) parade are the highlights of this festival. *Futon-danjiri* has been designated as an intangible cultural asset of Hiroshima Prefecture.

**Sat., March 25 – Thurs., April 6****Sakura (cherry blossom) Festival at Kosanji Temple** こうさんじさくら 耕三寺桜まつり**PLACE:** Kosanji Temple & Kosanji Temple Museum, Onomichi City**ACCESS:** ① Take a “*Shimanami Liner*” express bus from Hiroshima Bus Center (Hiroshima Sogo Department Store, 3F) and get off at Setoda Bus Stop (a 1 hour and 40 min. bus ride). Then take another bus from there and get off at Kosanji-mae.

Please feel free to contact the International Exchange Lounge at 082-247-9715.

E-mail: golounge@pcf.city.hiroshima.jp

March 2017

◇ Please note that reservations are required to take a “*Shimanami Liner*”. Call the Hiroko Reservation Center (082-238-3344) for more information.

② Get on a ferry from Mihara Port or Onomichi Port and get off at Setoda Port.

ADMISSION FEE FOR THE TEMPLE & THE MUSEUM:

Adults-¥1,400 University students-¥1,000 High school students-¥800

Junior high school students and under-Free

INQUIRIES: Kosanji Temple & Kosanji Temple Museum 0845-27-0800

▣ 200 cherry blossom trees will be in full bloom during this period. Various events such as offering up cherry blossom-flavored tea and judging entries in a photo contest will be held.

Sun., March 26

Kagura Grand Prix Special Commemorative Performance

ひろしま ^{かぐら}神楽 ^{じゆしやうきねん}グランプリ ^{かぐら}受賞 ^{とくべつこうえん}記念「神楽ドーム特別公演」

TIME: Venue open – 9:00am / Opening event – 10:30am / *Kagura* start – From 11:00am onward

PLACE: *Kagura Monzen Touji Mura, Kagura Dome, Akitakata City*

ACCESS: ① From Takata I.C. on the Chugoku Expressway, driving time to destination is 7 minutes.

② Get on an express bus (*kosoku bus*) bound for Miyoshi and Shobara from Hiroshima Bus Center (*Sogo Hiroshima Department Store, 3F*) and get off at Midori Kosoku. Then take a taxi or a shuttle bus from there (advanced reservations required for both taxi and shuttle bus).

TICKETS: ◆ Advance: Adults-¥1,200 Children-¥600

◆ At the door: Adults-¥1,500 Children-¥800

INQUIRIES: *Kagura Monzen Touji Mura* 0826-54-0888

Sat., April 1

Sakura (cherry blossom) Tea Ceremony さくら ^{ちやかい}茶会

TIME: 11:00am – 3:30pm

PLACE: In front of JR Onomichi Station, Onomichi City

ACCESS: Get off at JR Onomichi Station (JR Sanyo Line).

TICKETS: Advance tickets-¥2,000 At the venue-¥2,500

◇ Tickets include the fee for a cup of green tea, a lunch box, etc.

INQUIRIES: *Onomichi Shoko Kaigisho, Josei Kai* 0848-22-2165

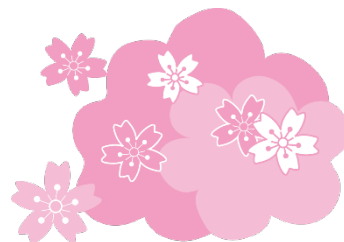

Sun., April 2

Sakura (cherry blossom) Festival in Hatsukaichi はつかいち ^{さくら}桜まつり

TIME: 9:30am – 4:30pm

PLACE: Around the Northern Area of Mokuzaiko (port), Shohoku Ground, Hatsukaichi City

ACCESS: From JR Hatsukaichi Station (JR Sanyo Line), walking time to destination is 15 minutes.

INQUIRIES: *Hatsukaichi Kanko Kyokai* (Tourist Association) 0829-31-5656

▣ Parade, stage performances, kiosks, etc.

Sun., April 2

Myoga Kagura Performance みやうがかぐらほうのう ^{名荷神楽奉納}

TIME: 1:00pm – 3:30pm

PLACE: Myoga, Setoda-cho, Onomichi City

ACCESS: From the Ikuchijima-kita I.C. on the Shimanamikaido Expressway, driving time to destination is 5 minutes.

INQUIRIES: *Setoda-cho Kanko Annaijo* (Tourist Information) 0845-27-0051

▣ This is designated as one of Hiroshima Prefecture's intangible folklore cultural assets.

Please feel free to contact the International Exchange Lounge at 082-247-9715.

E-mail: golounge@pcf.city.hiroshima.jp

March 2017

Sun., April 9**Festival at Seishinji Temple** せいしんじ
棲真寺まつり**TIME:** 10:00am – 3:00pm**PLACE:** Seishinji Temple, Mihara City**ACCESS:** From JR Kouchi or JR Hongo Station (JR Sanyo Line), driving time to destination is 30 minutes.**INQUIRIES:** *Ukishiro Lobby Kanko Annaijo* (Tourist Information) 0848-67-5877☑ Zen priests (*komuso*) parade, ritual, kiosks, etc.**Sat., April 22****Kagura Performance in Yoshiwa** はるせんばつよしわかぐらきょうえんたいかい
春選抜吉和神楽競演大会**TIME:** 9:15am – 6:00pm (The venue will open at 8:30am.)**PLACE:** Gymnasium inside *Mominoki Shinrin Koen* (Forest Park), Yoshiwa, Hatsukaichi City**ACCESS:** From Hatsukaichi Shiyakusho-mae Streetcar Stop (Hiroden Miyajima Line), take the No. 13 bus bound for Yoshiwa and get off at Yoshiwa-shisho (a 90 min. bus ride)**TICKETS:** ◆ Advance: High school students and older-¥2,000

Junior high and Elementary school students-¥500

◇ Advance tickets are sold at *Hiroshima Yume Plaza* on the *Hondori* shopping street and *Alpark Tenmaya* 3F, Ticket Salon, etc.

◆ At the door: High school students and older-¥2,500

Junior high and Elementary school students-¥500

INQUIRIES: *Hatsukaichi Kanko Kyokai* (Tourist Association), Yoshiwa Branch 0829-77-2404

Hatsukaichi City Office, Yoshiwa Branch 0829-77-2111

Mominoki Shinrin Koen 0829-77-2011**Events Held in Yamaguchi Prefecture****Sat., April 8 & Sun., April 9****Byakko (white fox) Festival at Yuda Onsen** ゆだおんせんびやくこ
湯田温泉白狐まつり**TIME:** ◆ Apr. 8: 10:00am – 9:00pm ◆ Apr. 9: 10:00am – 3:00pm**PLACE:** Yuda Onsen, *Inoue Koen* (park), Yamaguchi City**ACCESS:** From JR Yuda Onsen Station (JR Yamaguchi Line), walking time to destination is 10 minutes.**INQUIRIES:** Executive Committee 083-920-3000☑ Various events such as a white fox parade on the 8th and food kiosks & a motor show on the 9th will be held.

Please feel free to contact the International Exchange Lounge at 082-247-9715.

E-mail: golounge@pcf.city.hiroshima.jp

March 2017