

Municipal Facilities



Facilities

(Address / Telephone / Open Hours / Closed / Admission Fee / URL)

Admission is generally allowed up to 30 min. prior to closing.

Hiroshima City Forest Park & Insectarium

(173 Fujigamaru, Fukuda-cho, Higashi-ku 732-0036 / Forest Park: 899-8241, Insectarium: 899-8964 / Forest Park: 9:00 am - 4:30 pm; Insectarium: 9:00 am - 4:30 pm / Closed: Forest Park - July 5, 12 & 19; Insectarium - July 5, 12 & 19 / Admission Fees for the Insectarium: Adults-¥510, Seniors & High school students-¥170, Junior high & Elementary school students-Free (Free admission for high school students on Saturdays (except on national holidays and during school holidays)) / Forest Park: <http://www.daiichib-shitei.com/forest/> Insectarium: <http://www.hiro-kon.jp/>)

Events at the Forest Park

Concerts

- ① Sun., Jul. 16 / 11:30 am - noon / *Shibafu Hiroba, Kyukei-jo* / Fee: Free
- ② Sun., Jul. 30 / 10:00 am - 11:15 am / *Shibafu Hiroba, Kyukei-jo* / Fee: Free

🎤 **Lecture on the Grass Whistle** / Sun., Jun. 16 / 1:00 pm - 3:00 pm / *Shibafu Hiroba, Kyukei-jo* / Fee: Free

🎮 **Nature Game** / Mon., Jul. 17 / 1:00 pm - 3:00 pm / *Shibafu Hiroba* ✧ The first 50 participants will be accepted from 12:30 pm on the day of.

🍉 **Watermelon Splitting Contest** / Sun., Jul. 23 / ① 10:30 am ② 1:30 pm / *Shibafu Hiroba, Kyukei-jo* / For elementary school students and under & their guardians (pair) / Participation fee: Free

✧ Participants will be accepted from 9:00 am for ① and from 12:30 pm for ② on the day of. The first 50 pairs will be accepted for each time slot. Each contest will finish after five watermelons have been used.

🌃 **Night Opening: Kimodameshi (Test of Courage)** / Sat., Jul. 29 / 6:00 pm - 9:00 pm / *Shibafu Hiroba* / Participation fee: Free

- ✧ Numbered tickets will be distributed from 4:30 pm at the *Dai-ni Chusha-jo* (parking lot) on the day of.
- ✧ Please bring a flashlight with you.
- ✧ This will be canceled if it rains.

Events at the Insectarium

🐞 **Special Summer Exhibition: Beetles and Stag Beetles of the World 2017** / Sat., Jul. 15 - Sun., Sept. 3

🎒 **Summer School** / ① Sun., July 23 ② Sun., July 30 / For elementary school students / Participation fee: Admission fee for the insectarium

TO APPLY: Send an *ofuku-hagaki* (return postcard) with the applicant's name, address, telephone number, grade, the date you wish to attend (① or ②) and the event name **むしむしサマースクール** ("Mushi mushi summer school") to the park postmarked by Thurs., July 6. 7 - 8 participants will be selected at random by a drawing of names for each day.

🦋 **Night Insect Observation** / ① Sat., Jul. 29 ② Sat., Aug. 5 / 8:30 pm - 9:30 pm / For those who can walk in the park by themselves / Participation fee: Free

TO APPLY: Send an *ofuku-hagaki* (return postcard) with applicants' names, address, telephone number, age, the date you wish to attend (① or ②) and the event name **昆虫さがしナイトウォーク** ("Konchu sagashi night walk") to the park postmarked by Thurs., Jul. 13 for ① and by Thurs., Jul. 20 for ②. 100 participants will be selected at random by a drawing of names for each day.

The Hiroshima Botanical Garden

(3-495 Kurashige, Saeki-ku 731-5156 / 922-3600 / 9:00 am - 4:30 pm / Closed on Friday / Adults-¥510, Seniors & High school students-¥170, Junior high and Elementary school students-Free (Free admission for high school students on Saturdays (except on national holidays and during school holidays)) / <http://www.hiroshima-bot.jp/>)

<Exhibitions> Exhibitions will close at 3:30 pm on their last day.

Tenji Shiryo-kan

🌿 **Touchuu-kasou** (*Ophiocordyceps sinensis*) / Sat., Jun. 17 - Thurs., Aug. 17

Tenji Onshitsu (hothouse exhibitions)

🌿 **Colorful Summer Leaves** / Wed., Jun. 21 - Mon., Jul. 17

<Lectures>

🎒 **Junior Project** / Sun., Jul. 9 / ① 11:00 am - noon ② 1:30 pm - 2:30 pm

Please feel free to contact the International Exchange Lounge at 082-247-9715.

E-mail: golounge@pcf.city.hiroshima.jp

July 2017

- 🌱 **Lecture: Plant Biotechnology (3 lectures total)** / Tue., Jul. 25; Tue., Aug. 1 & 8
 ✦ Participants are required to attend all lectures. / 1:30 pm - 3:30 pm / Fee: Free
To APPLY: Send an *ofuku-hagaki* (return postcard) with your name, address and telephone number and the event name **植物バイオテクノロジー入門講座** (“*Shokubutsu biotechnology nyuumon kouza*”) to the Botanical Garden by Thurs., Jul 6. 20 people will be selected at random by a drawing of names.
- 🌱 **Botanical Class for Families** / Wed., Jul. 26 / 10:30 am - 2:00 pm / For elementary school students (1st-3rd grade) and their guardians / Fee: ¥700 (tentative)
To APPLY: Send an *ofuku-hagaki* (return postcard) with your name, address, telephone number, grade and the event name **親子植物体験教室** (“*Oyako shokubutsu taiken kyuoshitsu*”) to the Botanical Garden by Thurs., Jul. 6. 30 groups will be selected at random by a drawing of names.
 ✦ Flower arrangement lesson, outdoor games, exploring the greenhouse, etc.

🏛️ Children’s Museum of Culture and Science

(5-83 Moto-machi, Naka-ku 730-0011 / 222-5346 / 9:00 am - 5:00 pm / Closed on July 3, 10, 18, 19, 24 & 31 / Admission fee for planetarium is required (see below). / <http://www.pyonta.city.hiroshima.jp/>)

★ Planetarium ★

- 👉 **Admission Fee for Planetarium:**
 Adults-¥510, Seniors & High school students-¥250, Junior high & Elementary school students-Free
 ✦ Free admission for high school students on Saturdays (except on most national holidays and during school holidays).
 Admission fee for adults is ¥250 on the second Saturday of every month (except on most national holidays and during school holidays).

👉 **Planetarium will be closed on July 20.**

☆ Planetarium Program

- ◆ **How to Watch Stars in the Night Sky** (45 min.) / Until Sun., Sept. 10 / Adults-¥510, Seniors & High school students-¥250

Time Schedule

- ✦ Weekdays: 11:00 am
 ✦ Sat., Sun. & national holidays:
 ① 10:00 am ② 3:00 pm

- ◆ **Calendars of Ancient Times** / Until Mon., Jul. 17 / Adults-¥510, Seniors & High school students-¥250

Time Schedule

- ✦ Weekdays: 2:00 pm
 ✦ Sat., Sun. & national holidays:
 ① 11:00 am ② 2:00 pm

- ◆ **Back to the Moon for Good** / Fri., Jul. 21, 2017 - Sun., Jan. 14, 2018 / Adults-¥510, Seniors & High school students-¥250

Time Schedule

- ✦ Weekdays: 2:00 pm
 ✦ Sat., Sun., national holidays & summer holiday season (Jul. 21 - Aug. 31):
 ① 11:00 am ② 2:00 pm

☆ 360° Full Dome Shows

- ◆ **Kaluoka’hina - The Enchanted Reef** - (’10, 40 min.) / Until Fri., Oct. 27 / Adults-¥510, Seniors & High school students-¥250

Time Schedule

- ✦ Weekdays: 3:00 pm
 ✦ Sat., Sun., national holidays: 1:00 pm

- ☆ **Refretarium: Summer Program** / Sat., Jun. 10 - Fri., Sept. 8 (except Sundays) / High school students and up-¥200

Time Schedule

- ✦ Weekdays: 1:00 pm - 1:20 pm
 ✦ Sat., national holiday & weekdays during summer holiday season (Jul. 21 - Aug. 31): 4:00 pm - 4:20 pm
 ✦ This is a program to refresh your mind and body during lunch time while watching the starry sky and listening to music. Although the main target of this program is adults, anyone who wishes to rejuvenate themselves is welcome.

☆ Starry Sky Tour

- ◆ **Tonight’s Starry Sky & Astronomical Bodies** / Sundays until Sun., Jul. 16 / 4:00 pm - 4:50 pm / Adults-¥510, Seniors & High school students-¥250
 ◆ **Tonight’s Starry Sky & the 40th Anniversary of the Voyager Program** / Sundays between Sun., Jul. 23 and Sun., Oct. 15 (except Jul. 30) / 4:00 pm - 4:50 pm / Adults-¥510, Seniors & High school students-¥250

☆ Astronomical Observation / Sat., Jul. 29

- ◆ **Planetarium Constellation Projection** / 6:30 pm - 7:20 pm ✦ Doors will open at 6:20 pm. / 4F, Planetarium / Fee: Adults-¥510, Seniors & High school students-¥250
 ◆ **Astronomical Observation** / 7:30 pm - 8:30 pm / In front of the museum entrance / Fee: Free



Please feel free to contact the International Exchange Lounge at 082-247-9715.

E-mail: golounge@pcf.city.hiroshima.jp

July 2017

- ◇ In the event of bad weather, outdoors astronomical observations will be canceled. Only the planetarium constellation projection will be held. Please check the museum's website for cancellations.
- ◇ You may attend both or either the constellation projection or the astronomical observation.
- ◇ Reservations are not required.

- ☆ **Summer Concert at the Planetarium 2017** / Sun., Jul. 30 / 4:00 pm - 4:50 pm / Adults-¥510, Seniors & High school students-¥250
- ☆ **Special Constellation Projection for Children: Starry Sky of Tanabata (Star Festival on July 7)** / Thurs., Jun. 1 - Fri., Jul. 7 (except Sundays) / ① 10:00 am - 10:30 am ② 11:00 am - 11:30 am / Adults-¥510, Seniors & High school students-¥250

★ Events ★

- ☆ **Exhibition: Automata** / Fri., Jul. 21 - Sun., Sept. 3 / 3F, Tenji Hall / Fee: Free
- ☆ **Concert** (250 seats) / Sun., Jul. 16 / 1:00 pm - 1:45 pm (Doors will open at 12:45 pm.) / 1F, Apollo Hall / Free admission
- ☆ **Craft Workshops** / Jul. 8 (Sat.), 22 (Sat.), 28 (Fri.) & 30 (Sun.) / 1:00 pm - 3:30 pm / For children under elementary school entry age, elementary school students (1st - 3rd grade) and their guardians / 3F, Kosaku-shitsu (Craft Room) / Fee: ¥30 for materials
 - ◇ Each day's program is different. For more information, please contact the museum.
- ☆ **Science Show: Science of Bubbles** / Jul. 23 (Sun.), 29 (Sat.) & 30 (Sun.) / ① 1:30 pm - 2:00 pm ② 3:00 pm - 3:30 pm / 1F, Science Studio / Fee: Free

🔍 The events listed below require advance applications.

To APPLY: Send an *ofuku-hagaki* (return postcard) to the museum, postmarked by each event's application deadline with the following information: applicants' names, address, telephone number, school year and the event name and time you wish to attend.

Science Workshops

- ◆ **Acidity and Alkalinity Experiments with Red Cabbage** / 不思議な色水で遊ぼう (*Fushigina iromizu de asobou*) / Fri., Jul. 21 / ① 10:30 am - noon ② 1:30 pm - 3:00 pm / For elementary school students (1st & 2nd grade) / Fee: ¥300 / Closing date for applications: Fri., Jul. 7 ◇ 16 people will be selected at random by a drawing of names for each time slot.

- ◆ **The World of Fossils & Make a Fossil Replica** / 化石の世界と3Dレプリカ作り (*Kaseki no sekai to 3D replica zukuri*) / Sun., Jul. 23 / ① 9:30 am - noon ② 1:30 pm - 4:00 pm / For elementary (3rd - 6th grade) & junior high school students / Fee: ¥600 / Closing date for applications: Sun., Jul. 9 ◇ 16 people will be selected at random by a drawing of names for each time slot.
- ◆ **Make a Preserved Sea Shell Specimen** / 貝の標本作ってみたいカイ? (*Kai no hyouhon tsukutte minai kai?*) / Wed., Jul. 26 / 1:30 pm - 4:30 pm / For elementary school students / Fee: ¥600 / Closing date for applications: Wed., Jul. 12 ◇ 16 people will be selected at random by a drawing of names.
- ◆ **Flight Science ②: Propeller Aircraft** / 飛行の科学②ジェット機型プロペラ飛行機 (*Hikou no kagaku ② Jet-kigata puropera hikouki*) / Fri., Jul. 28 / ① 9:30 am - noon ② 1:30 pm - 4:00 pm / For elementary (3rd - 6th grade) & junior high school students / Fee: ¥400 / Closing date for applications: Fri., Jul. 14 ◇ 16 people will be selected at random by a drawing of names for each time slot.
- ◆ **Creatures of the Setouchi Sea** / 瀬戸内うらわざマリンピック (*Setouchi urawaza marine-pic*) / Tue., Aug. 1 / ① 9:30 am - noon ② 1:30 pm - 4:00 pm / For elementary school students (1st & 2nd grade) / Fee: ¥300 / Closing date for applications: Tue., Jul. 18 ◇ 16 people will be selected at random by a drawing of names for each time slot.
- ◆ **Power of Starch** / 「デンプン」の力をさぐる (*Denpun no chikara wo saguru*) / Sat., Aug. 5 / ① 9:30 am - noon ② 1:30 pm - 4:00 pm / For elementary school students / Fee: ¥300 / Closing date for applications: Sat., Jul. 22 ◇ 16 people will be selected at random by a drawing of names for each time slot.
- ◆ **Hand-built Radio** / 君も技術者①ペットボトルラジオ (*Kimi mo gijutsusha ① PET bottle radio*) / Thurs., Aug. 10 / ① 9:30 am - noon ② 1:30 pm - 4:00 pm / For elementary (3rd - 6th grade) & junior high school students / Fee: ¥700 / Closing date for applications: Thurs., Jul. 27 ◇ 16 people will be selected at random by a drawing of names for each time slot.
- ◆ **Secrets of Water Strider** / 忍者アメンボのヒミツ (*Ninja amenbo no himitsu*) / Fri., Aug. 11 / 1:30 pm - 4:00 pm / For elementary (3rd - 6th grade) & junior high school students / Fee: ¥100 / Closing date for applications: Fri., Jul. 28 ◇ 16 people will be selected at random by a drawing of names.

Please feel free to contact the International Exchange Lounge at 082-247-9715.

E-mail: golounge@pcf.city.hiroshima.jp

July 2017

- ◆ **Game Programing Lecture 2 / ゲームプログラ
ム教室 2** (“*Game programing kyoushitsu*”) /
Tue., Aug. 15 / ① 1:00 pm - 2:30 pm ② 2:45
pm - 4:15 pm / For elementary (4th - 6th grade)
& junior high school students / Fee: Free /
Closing date for applications: Tue., Aug. 1
◇ 8 people will be selected at random by a
drawing of names for each time slot.

Craft Workshop

- ◆ **Draw a 3D Picture with Styrene Board / ステ
レンボードの貼り絵** (“*Styrene board no
harie*”) / Thurs., Jul. 27 / 9:30 am - 3:30 pm /
For elementary and junior high school students
/ Fee: ¥500 / Closing date for applications:
Thurs., Jul. 13 ◇ 20 people will be selected
for each workshop at random by a drawing of
names.
- ◆ **Enamel Brooch / 七宝焼きのブローチ** (“*Shippo-
yaki no brooch*”) / Tue., Aug. 1 / ① 9:30 am -
noon ② 1:30 pm - 4:00 pm / For elementary
school students / Fee: ¥500 / Closing date for
applications: Tue., Jul. 18
◇ 20 people will be selected at random by a
drawing of names for each time slot.
- ◆ **Tole Painting / トールペイント** (“*Tole
painting*”) / Wed., Aug. 2 / ① 9:30 am - noon
② 1:30 pm - 4:00 pm / For elementary school
students / Fee: ¥1,000 / Closing date for
applications: Wed., Jul. 19 ◇ 20 people will
be selected for each workshop at random by a
drawing of names for each time slot.
- ◆ **Clay Workshop / 粘土で作る工作** (“*Nendo de
tsukuru kousaku*”) / Fri., Aug. 4 / ① 9:30 am -
noon ② 1:30 pm - 4:00 pm / For elementary
school students / Fee: ¥1,000 / Closing date for
applications: Fri., Jul. 21 ◇ 20 people will be
selected at random by a drawing of names for
each time slot.
- ◆ **Wooden Puzzle / 木のパズル絵** (“*Ki no puzzle-
e*”) / Sat., Aug. 12 / ① 9:30 am - noon ② 1:30
pm - 4:00 pm / For elementary school students
/ Fee: ¥800 / Closing date for applications:
Sat., Jul. 29 ◇ 20 people will be selected for
each workshop at random by a drawing of
names for each time slot.

📍 **Hiroshima City Asa Zoological Park**
(Asa-cho Dobutsuen, Asakita-ku 731-3355 / 838-
1111 / 9:00 am - 4:30 pm / Closed: Thursdays /
Adults-¥510, Seniors & High school students-
¥170, Junior high & Elementary school
students-Free / <http://www.asazoo.jp/>)

- 📍 **Backyard Guide Tour** / Sat., Jul. 1, 8, 15 & 22
/ ① 11:00 am ② 1:30 pm / Please gather
near the entrance at 9:00 am on each activity

- day. The first 20 - 40 people can participate.
The number of participants will differ
depending on where you visit. We will explore
a different place on each trip.
- 📍 **Meet the Black Rhinoceros named *Hana*** /
Sat., Jul. 1, 8, 15, 22 & 29 / 1:30 pm - 2:30
pm
✳ The black rhinoceros, *Hana*, is the world's
oldest living black rhinoceros.
- 📍 **Asa Zoo & “Miyaji-marine” (Miyajima Public
Aquarium) Collaborating Event 2017: Stamp
Rally** / Sat., Jul. 15, 2017 - Mon., Jan. 8, 2018
- 📍 **Commemorative Event to Celebrate the
Black Rhinoceros, *Hana's*, Longevity** / Sat.,
Jul. 15 / 1:15 pm - 1:30 pm
- 📍 **Nature Observation at Rice Paddy** / Sun.,
Jul. 16 / ① 11:00 am - 11:30 am ② 1:00 pm
- 1:30 pm ③ 2:00 pm - 2:30 pm
- 📍 **Summer Greetings** / Sun., Jul. 23 / 11:20 am
- noon
✳ A treat of ice and watermelons will be
given to the animals to help them beat the
summer heat.
- 📍 **Summer School** / ① Wed., Jul. 26 or ② Fri.,
Jul. 28 / 9:30 am - 3:00 pm / For elementary
school students (4th, 5th & 6th grade)
To APPLY: Send an *ofuku-hagaki* (return
postcard) with participant's name, address,
telephone number, gender, name of school you
belong to, grade, the date you wish to attend
(① or ②), whether you have a pet at home,
the kind of pet you have and the event name
サマースクール (“*Summer school*”) to the Zoo
by Fri., Jul. 14. 35 participants will be
selected for each day by a drawing.
- 📍 **Giant Salamander Facility Tour** / Sat., Jul. 29
/ 11:00 am - 11:45 am ◇ Reservations will be
accepted from 9:00am at the main entrance
until 20 spots are filled.

📍 **Numaji Transportation Museum**
(Hiroshima City Transportation Museum)
(2-12-2 Chorakuji, Asaminami-ku 731-0143 / 878-
6211 / 9:00 am - 5:00 pm / Closed: July 3, 10,
11, 12, 13, 18, 19 & 24 / Adults-¥510, Seniors &
High school students-¥250, Junior high school
students and under-Free /
<http://www.vehicle.city.hiroshima.jp>)

- 📍 **Summer Special Exhibition: Fuels and
Energies for Vehicles** / Fri., Jul. 14 - Sun.,
Sept. 3 / 9:00 am - 5:00 pm / Fee: Museum
admission
- 📍 **Science Show: Sound Experiments** / Sat., Ju.
8 & Sun., Jul. 9 / ① 11:30 am - 11:50 am ②
1:30 pm - 1:50 pm ③ 2:30 pm - 2:50 pm / 1F,
Tamokuteki Hall / Fee: Free

Please feel free to contact the International Exchange Lounge at 082-247-9715.

E-mail: golounge@pcf.city.hiroshima.jp

July 2017

- 🏠 **Exhibition on a Streetcar Exposed to the A-Bomb** / Sat., Jul. 15 / ① 11:00 am - noon
② 1:30 pm - 3:00 pm / *Okugai Hiroba* (outdoor open space) / Fee: Free
◇ Exhibition will be canceled if it is bad weather.
- 🏠 **Vehicle Land: Playing with Toy Vehicles** / Sat., Jul. 15 & Sun., Jul. 16 / 1:00 pm - 4:00 pm (entry allowed up to 3:45 pm.) / 1F, *Tamokuteki Hall* / Fee: Free
- 🏠 **Present a Kids Motorcycle License** / Sat., Jul. 29 & Sun., Jul. 30 / ① 10:00 am - noon ② 1:30 pm - 3:30 pm / 1F, *Tamokuteki Hall* / Fee: Free ◇ This is on a first-come, first-served basis.
- 🏠 **Children's Craft Workshops** / Sun., Jul. 9, 16, 23, 30 & Mon., Jul. 17 / 1:00 pm - 3:30 pm / For preschoolers, elementary school students and their guardians / 1F, Craft Room / Fee: ¥50 for materials ◇ The first 100 groups can participate on the day of.
- 🏠 **Craft Workshops for Elementary School Students** / ① 9:30 am - 11:30am ② 1:30 pm - 3:30 pm / 1F, Craft Room / For elementary school students (1st - 4th grade students should be accompanied by their guardians.)
TO APPLY: Send an *ofuku-hagaki* (return postcard) to the museum postmarked by each workshop's application deadline with the applicant's name, name of the school the applicant belongs to, grade, address, telephone number, event date and the workshop name.

① **Electric-powered Propeller Boat 1 / 電動プロペラボート①** (“*Dendou propeller boat 1*”) / Tue., Jul. 25 / Fee: ¥600 / Closing date for applications: Tue., Jul. 11 ◇ 25 people will be selected for each workshop at random by a drawing of names for each time slot.

② **Electric-powered Propeller Boat 2 / 電動プロペラボート②** (“*Dendou propeller boat 2*”) / Wed., Jul. 26 / Fee: ¥500 / Closing date for applications: Wed., Jul. 12 ◇ 25 people will be selected for each workshop at random by a drawing of names for each time slot.

③ **Remote-controlled Bus / リモコン路線バス** (“*Rimokon rosen bus*”) / Sat., Jul. 29 / Fee: ¥400 / Closing date for applications: Sat., Jul. 15 ◇ 25 people will be selected for each workshop at random by a drawing of names for each time slot.

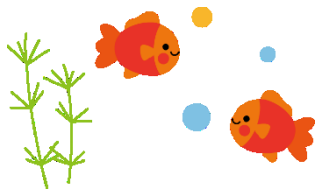

Please feel free to contact the International Exchange Lounge at 082-247-9715.

E-mail: golounge@pcf.city.hiroshima.jp

July 2017

🏠 Hiroshima City Ebayama Museum of Meteorology

(1-40-1 Eba-minami, Naka-ku 730-0835 / 231-0177 / 9:00 am - 5:00 pm / Closed on Mondays (except Jul. 17), Jul. 18, 19 & 26 - 28 / Adults-¥100, Seniors & High school students-¥50, Junior high & Elementary school students-Free (Free admission for high school students on Saturdays except during school holidays) / <http://www.ebayama.jp/>)

- 🌟 **Science Workshop: Origami Dolphin** / Sat., Jul. 8 / 1:00 pm - 3:30 pm / For junior high school students and under
◇ The first 50 participants will be accepted for each workshop from 10:00 am on the day of.
- 🌟 **Science Shows**
 - ◆ **Magical Water Science** / Jul. 9 (Sun.), 15 (Sat.), 16 (Sun.) & 17 (Mon.) / ① 1:30 pm - 2:00 pm ② 3:00 pm - 3:30 pm
 - ◆ **Mystery of Air** / Jul. 21 (Fri.), 22 (Sat.), 23 (Sun.) & 25 (Tue.) / ① 11:00 am - 11:30 am ② 1:30 pm - 2:00 pm ③ 3:00 pm - 3:30 pm
 - ◆ **Experiment Shows** / Jul. 29 (Sat.) & 30 (Sun.) / ① 11:00 am - 11:30 am ② 1:30 pm - 2:00 pm ③ 3:00 pm - 3:30 pm
- 🌟 **Summer Special Exhibition: Science of Shaking & Quaking** / Sat., Jul. 29 - Sun., Aug. 27

🏠 Hiroshima City Museum of History and Traditional Crafts

(2-6-20 Ujina-miyuki, Minami-ku 734-0015 / 253-6771 / 9:00 am - 5:00 pm / Closed on Mondays (except Jul. 17), Jul. 18 & 19 / Adults-¥100, Seniors & High school students-¥50, Junior high school students and under-Free / <http://www.hiroins-net.ne.jp/kyodo/>)

🏠 Special Exhibitions

- ◆ **Ghost's Summer Holiday** / Fri., Jul. 21 - Sun., Aug. 27
- ◆ **Miniature of Ujina Gaisenkan** / Until Tue., Aug. 15

🏠 Special Summer Events

- ◆ **Play Corner** / Jul. 25, 26, 27 & 28; Aug. 1 & 2 / ① 10:00 am - 10:30 am ② 11:00 am - 11:30 am ③ 1:30 pm - 2:00 pm ④ 2:30 pm - 3:00 pm / Participation fee: Free (admission fee for the museum is required.)
◇ The first 30 participants for each time slot will be accepted from 30 min. before each starting time on the day of.
- ◆ **Fire Music Band Concert** / Sun., Jul. 30 / 11:00 am - 11:30 am / Fee: Museum admission ◇ Numbered tickets for the first 60 people will be distributed from 10:15 am on the day of.

- ◆ **Museum Tour** / Sun., Aug. 6 / 9:00 am - 5:00 pm / Participation fee: Free (Admission fee for the museum is required.)

✎ Looking around the museum, which was exposed to the A-bomb, tasting food eaten during and after the war, etc.

- ◆ **Craft Workshops** / Weekdays between Aug. 3 and Aug. 18 & Fri., Aug. 11 / ① 10:00 am - 10:30 am ② 11:00 am - 11:30 am ③ 1:30 pm - 2:00 pm ④ 2:30 pm - 3:00 pm / Participation fee: Free (admission fee for the museum is required.)

✧ The first 30 participants for each time slot will be accepted from 30 min. before each starting time on the day of.

- ◆ **Projection Mapping in Museum (8 minutes)** / Sat., Aug. 19 - Sun., Aug. 27 / ① 10:00 am ② 10:30 am ③ 11:00 am ④ 11:30 am ⑤ 1:00 pm ⑥ 1:30 pm ⑦ 2:00 pm ⑧ 2:30 pm ⑨ 3:00 pm ⑩ 3:30 pm ⑪ 4:00 pm / Participation fee: Free (admission fee for the museum is required.)

✎ Workshops, etc.

- ◆ **Dyeing Lesson for Adults** / Fri., Sept. 8 / 1:00 pm - 3:00 pm / 18 years old and up / Participation fee: ¥1,000 (Admission fee for the museum is also required.)
- ✧ Applications will be accepted by phone or fax between Aug. 1 and 4. 20 people will be selected at random by a drawing of names.

📺 Hiroshima City Cinematographic and Audio-Visual Library

(3-1 Moto-machi, Naka-ku 730-0011 / 223-3525 / 10:00am - 8:00pm (Tue.-Sat.), 10:00 am - 5:00 pm (Sun., national holidays & August 6) / Closed on Mondays (except July 17) & July 18 / **35mm Film Showings** ⇒Adults-¥510, Seniors & High school students-¥250, Junior high school students and under-Free; **Other Film Showings** ⇒Adults-¥380, Seniors & High school students-¥180, Junior high school students and under-Free, Admission free for foreign students (Please show your student ID or the Hiroshima International Center Complimentary Pass.) / <http://www.cf.city.hiroshima.jp/eizou/>)

📺 July Special Showings of Masterpieces of Japanese Film: Cinémathèque of Peace 2017 (Screened in Japanese only)

- ✎ **Admission Fee:**
Adults-¥510, Seniors (65 years old and up)-¥250, People born in 1989 and later-Free

- **Fri., Jul. 7** / ① 10:30 am ② 2:00 pm ③ 6:00 pm
Sensou to seishun / 戦争と青春 (1991, Kobushi Production, Produce Center, "Sensou to seishun" Seisaku linkai, 112 min., color, 35mm film) / Director: Tadashi Imai / Cast: Yuki Kudo, Keisuke Sano, Hisashi Igawa, Tomoko Naraoka
- **Sat., Jul. 8** / ① 10:30 am ② 2:00 pm ③ 6:00 pm
Gekidou no Showa-shi Okinawa kessen / 激動の昭和史 沖縄決戦 (1971, Toho, 149 min., color, 35mm film) / Director: Kihachi Okamoto / Cast: Keiju Kobayashi, Tetsuro Tanba, Tatsuya Nakadai, Wakako Sakai
- **Sun., Jul. 9** / ① 10:30 am ② 2:00 pm
Kamiya Etsuko no seishun / 紙屋悦子の青春 (2006, BANDAI Visual, Adgear, Terebi Asahi, Wako, Pal Kikaku, 113 min., color, 35mm film) / Director: Kazuo Kuroki / Cast: Tomoyo Harada, Masatoshi Nagase, Shunsuke Matsuoka, Kaoru Kobayashi
- **Wed., Jul. 19** / ① 10:30 am ② 2:00 pm ③ 6:30 pm
Sensou to heiwa / 戦争と平和 (1947, Toho, 100 min., B&W, 35mm film) / Director: Satsuo Yamamoto, Fumio Kamei / Cast: Ryo Ikebe, Hatae Kishi, Hajime Izu, Ichiro Sugai
- **Thurs., Jul. 20** / ① 10:30 am ② 2:00 pm ③ 6:00 pm
Boku-chan no senjou / ポクちゃんのお戦場 (1985, Kobushi Production, 106 min., B&W, color, 35mm film) / Director: Yutaka Osawa / Cast: Takanori Kurumagi, Yoshiyuki Omori, Daijiro Nakamura, Gin Maeda
- **Sun., Jul. 23** / ① 10:30 am ② 2:00 pm
Niju-shi no hitomi / 二十四の瞳 (1987, Shochiku, Tohoku Shinsha, Dentsu, Tokyo Hoso, 129 min., color, 35mm film) / Director: Yoshitaka Asama / Cast: Yuko Tanaka, Tetsuya Takeda, Misako Konno, Taro Kawase
- **Wed., Jul. 26** / ① 10:30 am ② 2:00 pm ③ 6:00 pm
Hadashi no Gen Part 1 / はだしのゲン 第一部 (1976, Gendai Production, 107 min., color, 35mm film) / Director: Tengu Yamada / Cast: Rentato Mikuni, Sachiko Hidari, Kenta Sato, Junji Shimada
- **Thurs., Jul. 27** / ① 10:30 am ② 2:00 pm ③ 6:00 pm
Hadashi no Gen namida no bakuhatsu / はだしのゲン 涙の爆発 (1977, Gendai Production, 123 min., color, 35mm film) / Director: Tengu Yamada / Cast: Mariko Miyagi, Kazuhide Haruta, Shoji Ishibashi, Etsuko Ichikawa
- **Fri., Jul. 28** / ① 10:30 am ② 2:00 pm ③ 6:00 pm
Hadashi no Gen Part III, Hiroshima no tatakai / はだしのゲン PART III ヒロシマのたたかい (1980, Gendai Production, 128 min., color, 35mm film) / Director: Tengu Yamada / Cast: Jun Harada, Satomi Oka, Kenichi Sakuragi, Jun Fubuki

Please feel free to contact the International Exchange Lounge at 082-247-9715.

E-mail: golounge@pcf.city.hiroshima.jp

July 2017

- **Sat., Jul. 29** / ① 10:30 am ② 2:30 pm
Hiroshima, Nagasaki ni okeru genshi bakudan no eikyou (documentary film) / 広島・長崎における原子爆弾の影響 (1946, Nihon Eigasha, 170 min., B&W, 35mm film, Japanese subtitles)

■ **Family Theater** (Screened in original language with Japanese subtitles)

👉 **Admission Fee:**

Adults-¥380, Seniors (65 years old and up)-¥180, People born in 1989 and later-Free

- **Sat., Jul. 22** / ① 10:30 am ② 2:00 pm
Sur le chemin de l'école (2012, France, 77 min., color, Digital film) / Director: Pascal Plisson

■ **Festival de Films Québécois 2017 in Hiroshima** (Screened in original language with Japanese subtitles)

- **Thurs., Jul. 13** / ① 2:00 pm ② 6:30 pm
I Killed My Mother (2009, Canada, 100 min., color, Blu-ray, Japanese subtitles) / Director: Xavier Dolan / Cast: Xavier Dolan, Anne Dorval, Suzanne Clément, François Arnaud
- **Fri., Jul. 14** / ① 2:00 pm ② 6:00 pm
Incendies (2010, Canada, France, 131 min., color, 35mm film, Japanese subtitles) / Director: Denis Villeneuve / Cast: Lubna Azabal, Mélissa Désormeaux-Poulin, Maxim Gaudette, Rémy Girard
- **Sat., Jul. 15** / ① 2:00 pm ② 6:00 pm
Monsieur Lazhar (2011, Canada, 95 min., color, 35mm film, Japanese subtitles) / Director: Philippe Falardeau / Cast: Mohamed Fellag, Sophie Nélisse, Émilien Néron, Brigitte Poupart, Danielle Proulx
- **Sun., Jul. 16** / ① 10:30 am ② 2:00 pm
Starbuck (2011, Canada, 110 min., color, Blu-ray, Japanese subtitles) / Director: Ken Scott / Cast: Patrick Huard, Antoine Bertrand, Julie LeBreton
- **Mon., Jul. 17** / ① 10:30 am ② 2:00 pm
Laurence Always (2012, Canada, France, 168 min., color, Bru-ray, Japanese subtitles) / Director: Xavier Dolan / Cast: Melvil Poupaud, Suzanne Clément, Nathalie Baye



Please feel free to contact the International Exchange Lounge at 082-247-9715.

E-mail: golounge@pcf.city.hiroshima.jp

July 2017