



Municipal Facilities

G Facilities

(Address / Telephone / Open Hours / Closed / Admission Fee / URL)

Admission is generally allowed up to 30 min. prior to closing.

P Hiroshima City Forest Park & Insectarium

(173 Fujigamaru, Fukuda-cho, Higashi-ku 732-0036 / Forest Park: 899-8241, Insectarium: 899-8964 / Forest Park: 9:00 am - 4:30 pm;

Insectarium: 9:00 am - 4:30 pm / Forest Park & the Insectarium will open every day in August / Admission Fees for the Insectarium: Adults-¥510, Seniors & High school students-¥170, Junior high & Elementary school students-Free (Free admission for high school students on Saturdays (except on national holidays and during school holidays)) / Forest Park: <http://www.daiichib-shitei.com/forest/> Insectarium: <http://www.hiro-kon.jp/>)

Events at the Forest Park

! Forest Park Summer Special Events

N Free taxi service will be available from Seven-Eleven Hiroshima Umaki (Umaki, Higashi-ku) to the forest park between 9:00 am and 5:00 pm on Aug. 13, 14 & 15.

○ **Craft Workshops** / Wed., Aug. 9, 16 & 23 / 9:00 am - 2:00 pm / *Kanri Center* / Fee: ¥100 - ¥500 for materials ² The first 100 participants will be accepted on the day of.

○ **Night Opening: Astronomical Observation** / Sat., Aug. 5 / 7:30 pm - 9:30 pm / *Chuo Hiroba* / Fee: Free
 ☞ The first 150 people will have a chance to see stars through a telescope.

○ **Stamp Rally** / Sun., Aug. 6 / 9:30 am - 3:00 pm / Fee: Free ☞ The first 200 participants will be accepted between 9:00 am and 2:00 pm on the day of.

○ **Ennichi** / Aug. 13 (Sun.), 14 (Mon.) & 15 (Tue.) / 9:30 am - 3:00 pm / *Chuo Hiroba* & around *Jabu Jabu River* / Participation Fee: ¥300/ ticket ² Tickets will be sold from 9:00 am to 2:00 pm on the day of. The first 500 participants will be accepted for each day. J Various stalls will be set up nearby.

○ **Craft Workshop with a Hammer and Nails** / Sun., Aug. 20 / j 10:00 am - noon k 1:00 pm - 3:00 pm / For elementary school students & under, and their guardians / *Ringyo Taiken Hiroba* / Participation fee: ¥1,000 for materials

² Participants will be accepted from 9:00 am

for j and from noon for k on the day of. 30 participants will be accepted for each time slot.

○ **Catching Ayu, sweetfish** / Sun., Aug. 27 / 9:00 am - 2:00 pm / *Jabu Jabu River* / For elementary school students and under / Fee: ¥300/ person
² Numbered tickets will be distributed from 9:00 am at *Jabu Jabu River*. The first 400 participants will be accepted (1 *ayu*/ person) on the day of.

! **Make & Play with a Menko** / Sun., Sept. 3 / j 10:00 am - noon k 1:00 pm - 3:00 pm / *Kyukei-jo, Shibafu Hiroba* / Fee: Free
² Participants will be accepted on the day of. J *Menko* is a thick card which is a classic children's game in Japan.

! **Craft Workshop: PET Bottle Rocket** / Sat., Sept. 9 & Sun., Sept. 10 / j 10:00 am - noon k 1:00 pm - 3:00 pm / *Chuo Hiroba* / For elementary school students & under, and their guardians / Fee: ¥500 for materials
To APPLY: Send an e-mail, a fax or an *ofuku-hagaki* (return postcard) with applicants' names, address, telephone number, age and the event name ペットボトルロケットを作^くって飛ばそう ("PET bottle rocket wo tsukutte tobasou") to the park postmarked by Thurs., Aug. 24. 30 postcards will be selected at random by a drawing of names for each time slot.

! **Ennichi** / Sun., Sept. 17 & Mon., Sept. 18 / 9:30 am - 3:00 pm / *Chuo Hiroba* & around *Jabu Jabu River* / Participation Fee: ¥300/ ticket ² The first 500 participants will be accepted for each day.

J Various stalls will be set up nearby.

! **Craft Workshop: Taketombo** (T-shaped flying bamboo toy) / Sat., Sept. 23 / 10:00 am - noon / *Chuo Hiroba* / For elementary school students (you can join with your brothers and sisters) and their guardians / Fee: Free
² The first 20 groups will be accepted from 9:30 am on the day of.

Events at the Insectarium

! **Special Summer Exhibition: Beetles and Stag Beetles of the World 2017** / Sat., Jul. 15 - Sun., Sept. 3

Events Related to the Exhibition

○ **Beetles vs. Stag Beetles** / Saturdays, Sundays & Aug. 11

Please feel free to contact the International Exchange Lounge at 082-247-9715.

E-mail: golounge@pcf.city.hiroshima.jp

August 2017

E The Hiroshima Botanical Garden

(3-495 Kurashige, Saeki-ku 731-5156 / 922-3600 / 9:00 am - 4:30 pm / Closed on Friday / Adults-¥510, Seniors & High school students-¥170, Junior high and Elementary school students-Free (Free admission for high school students on Saturdays (except on national holidays and during school holidays)) / <http://www.hiroshima-bot.jp/>)

<Exhibitions> Exhibitions will close at 3:30 pm on their last day.

√ Tenji Shiryo-kan

{ *Touchuu-kasou* (*Ophiocordyceps sinensis*) / Sat., Jun. 17 - Thurs., Aug. 17

√ Tenji Onshitsu (hothouse exhibitions)

{ Carnivorous Plants of the World / Sat., Jul. 22 - Sun., Aug. 20

√ Okugai Tenji-jo (outdoor exhibitions)

{ *Noriutsugi* (*hydrangea peniculata*) & Summer Plants / Sat., Jul. 15 - Wed., Aug. 30

{ Morning Glories / Mid-July - Early September
³ A building (10m high X 50m wide) will be covered with morning glories that look like a huge curtain.

<Events>

{ Let's Get on a Royal Water Lily Leaf / Tue., Aug. 22 / j 10:30 am - noon k 1:30 pm - 3:00 pm / For children weighing less than 30kg
TO APPLY: Send an *ofuku-hagaki* (return postcard) with your name, address, telephone number, and the event name オオオニバス しじょうたいげんかい 試乗体験会 ("Oonibusu shijo taiken-kai") to the Botanical Garden by Mon., Aug. 7. 200 children will be selected at random by a drawing of names.

<Lectures>

{ Nature Observation around Urara Pond / Sat., Aug. 5 / 1:30 pm - 3:00 pm
 { Junior Project / Sun., Aug. 13 / j 10:00 am - 11:00 am k 2:00 pm - 3:00 pm

㊦ Children's Museum of Culture and Science

(5-83 Moto-machi, Naka-ku 730-0011 / 222-5346 / 9:00 am - 5:00 pm / Closed on Aug. 7, 14, 21 & 28 / Admission fee for planetarium is required (see below) / <http://www.pyonta.city.hiroshima.jp/>)

Planetarium

I Admission Fee for Planetarium:
 Adults-¥510, Seniors & High school students-

¥250, Junior high & Elementary school students-Free

² Free admission for high school students on Saturdays (except on most national holidays and during school holidays).
 Admission fee for adults is ¥250 on the second Saturday of every month (except on most national holidays and during school holidays).

㊦ Planetarium Program

® How to Watch Stars in the Night Sky (45 min.) / Until Sun., Sept. 10 / Adults-¥510, Seniors & High school students-¥250

Time Schedule

√ Weekdays: 11:00 am
 √ Sat., Sun. & national holidays:
 • 10:00 am , 3:00 pm

® Back to the Moon for Good / Fri., Jul. 21, 2017 - Sun., Jan. 14, 2018 / Adults-¥510, Seniors & High school students-¥250

Time Schedule

√ Weekdays: 2:00 pm
 √ Sat., Sun., national holidays & summer holiday season (Jul. 21 - Aug. 31):
 • 11:00 am , 2:00 pm

㊦ 360° Full Dome Shows

® Kaluoka'hina - The Enchanted Reef - (10, 40 min.) / Until Fri., Oct. 27 / Adults-¥510, Seniors & High school students-¥250

Time Schedule

√ Summer holiday season (Jul. 21 - Aug. 31) / 1:00 pm

㊦ Refretarium: Summer Program / Sat., Jun. 10 - Fri., Sept. 8 (except Sundays) / High school students and up-¥200

Time Schedule

√ Summer holiday season (Jul. 21 - Aug. 31; except Sundays): 4:00 pm - 4:20 pm
² This is a program to refresh your mind and body during lunch time while watching the starry sky and listening to music. Although the main target of this program is adults, anyone who wishes to rejuvenate themselves is welcome.

㊦ Starry Sky Tour

® Tonight's Starry Sky & the 40th Anniversary of the Voyager Program / Sundays between Sun., Jul. 23 and Sun., Oct. 15 / 4:00 pm - 4:50 pm / Adults-¥510, Seniors & High school students-¥250

Events

㊦ Exhibition: Automata / Fri., Jul. 21 - Sun., Sept. 3 / 3F, Tenji Hall / Fee: Free

㊦ Craft Workshop: Make an Automata / Wed., Aug. 30 & Thurs., Aug. 31 / • 9:30 am - noon , 1:30 pm - 4:00 pm / For elementary school

Please feel free to contact the International Exchange Lounge at 082-247-9715.

E-mail: golounge@pcf.city.hiroshima.jp

August 2017

students and up ² Elementary school 1st - 4th graders should be accompanied by their guardians. / 3F, *Sousak-shitsu* / Fee: ¥1,200

TO APPLY: Send an *ofuku-hagaki* (return postcard) with participant's name, address, telephone number, name of the school the applicant belongs to, grade, the date you wish to attend (Aug. 30 or 31) and the event name

オートマタを作ろう (*Automata wo tsukurou*) to the museum postmarked by Wed., Aug. 16. 12 participants will be selected at random by a drawing of names for each day.

- ¶ Summer Concert (250 seats) / Sun., Aug. 6 / • Noon - 12:30 pm , 2:30 pm - 3:00 pm (Doors will open at 11:45am for • & at 2:15pm for , .) / 1F, Apollo Hall / Free admission
- ¶ Craft Workshops / Aug. 5 (Sat.), 9 (Wed.), 20 (Sun.), 24 (Thurs.) & 27 (Sun.) / 1:00 pm - 3:30 pm / For children under elementary school entry age, elementary school students (1st - 3rd grade) and their guardians / 3F, *Kosaku-shitsu* (Craft Room) / Fee: ¥30 for materials ² Each day's program is different. For more information, please contact the museum.
- ¶ Science Show / • 1:30 pm - 2:00 pm , 3:00 pm - 3:30 pm / 1F, Science Studio / Fee: Free
 - Science Show by Hiroshima Gas Co. 'Team Groovy' / Sat., Aug. 5
 - Popular Experiments / Sun., Aug. 13
 - Explosion Experiments / Sat., Aug. 19 & 26

μ The events listed below require advance applications.

To APPLY: Send an *ofuku-hagaki* (return postcard) to the museum, postmarked by each event's application deadline with the following information: applicants' names, address, telephone number, school year and the event name and time you wish to attend.

Science Workshops

- ® Make a Leaf Vein Specimen / 自然の芸術 ~ 美しい葉脈標本を作ろう ~ (*Shizen no geijutsu ~ Utsukushii youmyaku hyohon wo tsukurou ~*) / Wed., Aug. 23 / j 9:30 am - noon < 1:30 pm - 4:00 pm / For elementary school students / Fee: ¥200 / Closing date for applications: Wed., Aug. 9 ² 16 people will be selected at random by a drawing of names for each time slot.
- ® Model Helicopter / マイ・ヘリコプター (*My helicopter*) / Sat., Aug. 26 / j 11:00 am - 12:30 pm < 2:00 pm - 3:30 pm / For elementary (3rd - 6th grade) school students / Fee: Free / Closing date for applications: Sat., Aug. 12 ² 16 people will be selected at random by a drawing of names for each time slot.

- ® Make Sweets with a Scientific Approach / お菓子を科学しよう (*Okashi wo kagaku shiyou*) / Sun., Sept. 10 / 1:30 pm - 4:00 pm / For elementary school students / Fee: ¥500 / Closing date for applications: Sun., Aug. 27 ² 16 people will be selected at random by a drawing of names for each time slot.

Craft Workshop

- ® Carve a Chinese Character / コツコツ刻字 (*Kotsu kotsu kokuji*) / Sun., Aug. 20 / 9:30 am - 3:30 pm / For elementary (4th - 6th grade) & junior high school students / Fee: ¥500 / Closing date for applications: Sun., Aug. 6 ² 12 people will be selected at random by a drawing of names.
- ® Dinosaur-making with Recycled Paper & Hangers / 恐竜づくり (*Kyoryu zukuri*) / Fri., Aug. 25 / j 9:30 am - noon < 1:30 pm - 4:00 pm / For elementary school students / Fee: ¥100 / Closing date for applications: Fri., Aug. 11 ² 20 people will be selected at random by a drawing of names for each time slot.
- ® Leatherwork / 革で作る工作 (*Kawa de tsukuru kousaku*) / Sat., Aug. 26 / j 9:30 am - noon < 1:30 pm - 4:00 pm / For elementary & junior high school students / Fee: ¥1,000 / Closing date for applications: Sat., Aug. 12 ² 20 people will be selected at random by a drawing of names for each time slot.

Other Workshops

- ® Water and Air Experiments with PET Bottles / 街かどかがく広場 水がでるときでないとき (*Machikado kagaku hiroba: mizu ga deru toki denai toki*) / Sat., Sept. 9 / 1:30 pm - 4:00 pm / For elementary school students / Fee: ¥200 / Closing date for applications: Sat., Aug. 26 ² 20 people will be selected at random by a drawing of names.

J Hiroshima City Asa Zoological Park

(Asa-cho Dobutsuen, Asakita-ku 731-3355 / 838-1111 / 9:00 am - 4:30 pm / Closed: Thursdays / Adults-¥510, Seniors & High school students-¥170, Junior high & Elementary school students-Free / <http://www.asazoo.jp/>)

- Asa Zoo & "Miyaji-marine" (Miyajima Public Aquarium) Collaborating Event 2017: Stamp Rally / Sat., Jul. 15, 2017 - Mon., Jan. 8, 2018
- Backyard Guide Tour / Sat., Aug. 5, 12 & 19 / j 11:00 am < 12:30 pm / Please gather near the entrance at 9:00 am on each activity day. The first 20 - 40 people can participate.

Please feel free to contact the International Exchange Lounge at 082-247-9715.

E-mail: golounge@pcf.city.hiroshima.jp

August 2017

The number of participants will differ depending on where you visit. We will explore a different place on each trip.

- **Cheer for Sanfrecce with Mei-chan, an African Forest Elephant** / Mon., Aug. 7 / 11:00 am - noon
- **Night Safari** / Aug. 12 (Sat.), 13 (Sun.), 19 (Sat.), 20 (Sun), 26 (Sat.) & 27 (Sun.); Sept. 2 (Sat.) & 3 (Sun.) / The zoo will be open until 9:00 pm on these days. (Entry allowed up to 8:30 pm.)
 - ✓ Shuttle bus service between zoo and *Astramline* Kamiyasu Station will be available from sundown to 9:00 pm on the Night Safari event days.
 - ² *Kakigori* (shaved ice) tickets will be distributed for visitors who wear *yukata* or *jinbei* on Aug. 12 & 13.
 - ᵃ **Events Related to the Night Safari** ᵃ
 - *Kagura* Performance / Sat., Aug. 12, 19, 26 & Sept. 2 / 6:00 pm - 7:30 pm / *Picnic Hiroba*
 - **Hiroshima Symphony Orchestra Evening Concert** / Sun., Aug. 13 / j 6:00 pm - 6:30 pm k 7:30 pm - 8:00 pm / *Yagai* Stage
 - **Animal Story Time** / Sun., Aug. 20, 27 & Sept. 3 / 7:30 pm - 8:00 pm / *Yagai* Stage
- **Fun Events at the Zoo** / Sun., Aug. 20 / 9:00 am - 4:00 pm
 - J Animals' teeth quiz, dental health consultation, etc.
- **Giant Salamander Facility Tour** / Sat., Aug. 26 / 11:00 am - 11:45 am ² Reservations will be accepted from 9:00am at the main entrance until 20 spots are filled.
- **Meet the Black Rhinoceros named *Hana*** / Sat., Aug. 26 / • 1:30 pm , 1:45 pm
 - ² Participation tickets will be distributed from 9:00 am at the main entrance until 10 spots are filled for each time slot.
 - ³ The black rhinoceros, *Hana*, is the world's oldest living black rhinoceros.

U **Numaji Transportation Museum (Hiroshima City Transportation Museum)**
 (2-12-2 Chorakuji, Asaminami-ku 731-0143 / 878-6211 / 9:00 am - 5:00 pm / Closed: Aug. 28 & 29 / Adults-¥510, Seniors & High school students-¥250, Junior high school students and under-Free
 / <http://www.vehicle.city.hiroshima.jp>)

- Ž **Summer Special Exhibition: Fuels and Energies for Vehicles** / Fri., Jul. 14 - Sun., Sept. 3 / 9:00 am - 5:00 pm / Fee: Museum admission
- Ž **Science Show: Scientific Experiments** / Aug. 11 (Fri.), 12 (Sat.) & 13 (Sun.) / j 11:30 am -

- 11:50 am k 1:30 pm -1:50 pm f 2:30 pm - 2:50 pm / 1F, *Tamokuteki Hall* / Fee: Free
- Ž **Exhibition on a Streetcar Exposed to the A-Bomb** / Aug. 5 (Sat.), 6 (Sun.) & 19 (Sat.) / j 11:00 am - noon k 1:30 pm - 3:00 pm / *Okugai Hiroba* (outdoor open space) / Fee: Free ² Exhibition will be canceled if it is bad weather.
- Ž **Vehicle Land: Playing with Toy Vehicles** / Sat., Aug. 19 & Sun., Aug. 20 / 1:00 pm - 4:00 pm (entry allowed up to 3:45 pm.) / 1F, *Tamokuteki Hall* / Fee: Free
- Ž **Experiment of Comparing between a Current Car and a 50-year-old Car: Collison E Experiment & Quiz Show** / Tue., Aug., 22 / j 10:30 am - 11:30 am k 1:00 pm - 2:00 pm f 2:30 pm - 3:30 pm / For the 3rd - 6th grade of elementary school students / 1F, Craft Room / Participation fee: Free
TO APPLY: Send an *ofuku-hagaki* (return postcard) with the applicants' names, address, telephone number, name of the school the applicant belongs to, grade and the event name, 夏休み自動車教室 ("Natsuyasumi jidousha kyoushitsu") to the museum by Fri., Aug. 11. 20 people will be selected at random by a drawing of names for each time slot.
 ² Elementary school 4th graders and under should be accompanied by their guardians.
- Ž **Check Your Visual Performance with a "Drivers' Vision"** / Sat., Aug. 26 / • 10:00 am - noon , 1:30 pm - 3:30 pm / 1F, Entrance Hall / Fee: Free
- Ž **Children's Craft Workshops** / Sun., Aug. 6, 13, 20 & Fri., Aug. 11 / 1:00 pm - 3:30 pm / For preschoolers, elementary school students and their guardians / 1F, Craft Room / Fee: ¥50 for materials ² The first 100 groups can participate on the day of.
- Ž **Craft Workshop for Elementary School 1st -4th Graders: Marble Coaster f** / Mon., Aug. 21 / • 9:30 am - 11:30 am , 1:30 pm - 3:30 pm / 1F, Craft Room / For elementary school 1st - 4th graders (Participants should be accompanied by their guardians.) / Fee: ¥300 for materials
TO APPLY: Send an *ofuku-hagaki* (return postcard) with the applicant's name, name of the school the applicant belongs to, grade, the guardian's name, address, telephone number and the workshop name はじめの工作教室 : ピー玉コースター ("Hajime no kousaku kyoushitsu: b-dama coaster f") to the museum by Mon., Aug. 7. 25 people will be selected at random by a drawing of names for each time slot.

Please feel free to contact the International Exchange Lounge at 082-247-9715.

E-mail: golounge@pcf.city.hiroshima.jp

August 2017

Ž **Craft Workshop for Elementary School 3rd - 6th Graders: Motor Buggy** / Thurs., Aug. 24 / • 9:30 am - 11:30 am , 1:30 pm - 3:30 pm / 1F, Craft Room / For elementary school 3rd - 6th graders (3rd & 4th grade students should be accompanied by their guardians.) / Fee: ¥500 for materials

TO APPLY: Send an *ofuku-hagaki* (return postcard) with the applicant's name, name of the school the applicant belongs to, grade, the guardian's name, address, telephone number and the workshop name **チャレンジ**.

工作教室 : モーターバギー ("Challenge kousaku kyoushitsu: motor buggy") to the museum by Thurs., Aug. 10. 25 people will be selected at random by a drawing of names for each time slot.

Ž **Craft Workshops for Elementary School Students** / • 9:30 am - 11:30am , 1:30 pm - 3:30 pm / 1F, Craft Room / For elementary school students (1st - 4th grade students should be accompanied by their guardians.)

TO APPLY: Send an *ofuku-hagaki* (return postcard) to the museum by each workshop's application deadline with the applicant's name, name of the school the applicant belongs to, grade, address, telephone number, event date and the workshop name.

Ⓔ **Mystery of Sound / 音のふしぎ体験** ("Oto no fushigi taiken") / Wed., Aug. 23 / Fee: ¥100 for materials / Closing date for applications: Wed., Aug. 9 ² 25 people will be selected for each workshop at random by a drawing of names for each time slot.

• **Remote-controlled Fire Engine / リモコン消防車** ("Rimokon shoubousha") / Sat., Aug. 26 / Fee: ¥400 for materials / Closing date for applications: Sat., Aug. 12 ² 25 people will be selected for each workshop at random by a drawing of names for each time slot.

⊗ Hiroshima City Ebayama Museum of Meteorology

(1-40-1 Eba-minami, Naka-ku 730-0835 / 231-0177 / 9:00 am - 5:00 pm / Closed on Mondays (except Sept. 18) & Sept. 19/ Adults-¥100, Seniors & High school students-¥50, Junior high & Elementary school students-Free (Free admission for high school students on Saturdays except during school holidays) / <http://www.ebayama.jp/>)

T **Summer Special Exhibition: Science of Shaking & Quaking** / Sat., Jul. 29 - Sun., Aug. 27

T Science Shows

Ⓡ **Experiment Shows** / Sat., Jul. 29 - Thurs., Aug. 31 / • 11:00 am - 11:30 am † 1:30 pm - 2:00 pm ‡ 3:00 pm - 3:30 pm

Ⓡ **Science Magic** / Sept. 3 (Sun.), 16 (Sat.), 17 (Sun.), 18 (Mon.), 23 (Sat.), 24 (Sun) & 30 (Sat.) / • 1:30 pm - 2:00 pm † 3:00 pm - 3:30 pm

T **Science Workshop: Kaleidoscope** / Sat., Sept. 2 / 1:00 pm - 3:30 pm / For junior high school students and under / Fee: ¥200 for materials

² The first 50 participants will be accepted for each workshop from 10:00 am on the day of.

T **Events for Disaster Prevention Day** / Sat., Sept. 9 & Sun., Sept. 10 / 10:00 am - 4:00 pm

T **Ms. Kyoko Katsumaru, a Weather Forecast Talk Show** / Sun., Sept. 10 / • 11:00 am - noon , 2:00 pm - 3:00 pm

² The first 200 people will be accepted on the day of for each time slot.

H Hiroshima City Museum of History and Traditional Crafts

(2-6-20 Ujina-miyuki, Minami-ku 734-0015 / 253-6771 / 9:00 am - 5:00 pm / Closed on Mondays / Adults-¥100, Seniors & High school students-¥50, Junior high school students and under-Free / <http://www.hiroins-net.ne.jp/kyodo/>)

P Special Exhibitions

Ⓡ **Ghost's Summer Holiday** / Fri., Jul. 21 - Sun., Aug. 27

Ⓡ **Miniature of Ujina Gaisenkan** / Until Tue., Aug. 15

P Special Summer Events

Ⓡ **Museum Tour** / Sun., Aug. 6 / 9:00 am - 5:00 pm / Participation fee: Free (Admission fee for the museum is required.)

³ Looking around the museum, which was exposed to the A-bomb, tasting food eaten during and after the war, etc.

Ⓡ **Craft Workshops** / Weekdays between Aug. 3 and Aug. 18 & Fri., Aug. 11 / • 10:00 am - 10:30 am , 11:00 am - 11:30 am ‡ 1:30 pm - 2:00 pm „ 2:30 pm - 3:00 pm / Participation fee: Free (admission fee for the museum is required.)

² The first 30 participants for each time slot will be accepted from 30 min. before each starting time on the day of.

Ⓡ **Projection Mapping in Museum (8 minutes)** / Sat., Aug. 19 - Sun., Aug. 27 / • 10:00 am , 10:30 am ‡ 11:00 am „ 11:30 am ... 1:00 pm † 1:30 pm ‡ 2:00 pm ^ 2:30 pm % 3:00 pm § 3:30 pm ¶ 4:00 pm / Participation fee: Free (admission fee for the museum is required.)

Please feel free to contact the International Exchange Lounge at 082-247-9715.

E-mail: golounge@pcf.city.hiroshima.jp

August 2017

P Workshops, etc.

- ® Dyeing Lesson for Adults / Fri., Sept. 8 / 1:00 pm - 3:00 pm / 18 years old and up / Participation fee: ¥1,000 (Admission fee for the museum is also required.)
- ² Applications will be accepted by phone or fax between Aug. 1 and 4. 20 people will be selected at random by a drawing of names.

Hiroshima City Cinematographic and Audio-Visual Library

(3-1 Moto-machi, Naka-ku 730-0011 / 223-3525 / 10:00am - 8:00pm (Tue.-Sat.), 10:00 am - 5:00 pm (Sun., national holidays & August 6) / Closed on Mondays & August 15 / 35mm Film Showings Adults-¥510, Seniors & High school students-¥250, Junior high school students and under-Free; Other Film Showings Adults-¥380, Seniors & High school students-¥180, Junior high school students and under-Free, Admission free for foreign students (Please show your student ID or the Hiroshima International Center Complimentary Pass.) / <http://www.cf.city.hiroshima.jp/eizou/>)

August Special Showings of Masterpieces of Japanese Film: Cinémathèque of Peace 2017 (Screened in Japanese only)

I Admission Fee:

- Adults-¥510, Seniors (65 years old and up)-¥250, People born in 1989 and later-Free
- ² Free admission on August 5 & 6
- ² August 20, 30 & 31: Adults-¥380, Seniors (65 years old and up)-¥180, People born in 1989 and later-Free

Y Fri., Aug. 4 / j 10:30 am k 2:00 pm

f 6:30 pm

Kuroi ame ni utarete / 黒い雨にうたれて (1984, Gen Production, Tsuchida Production, 94 min., color, 35mm film) / Director: Takeshi Shirato / Voice actors: Hideki Saijo, Yoshie Shimamura, Takeshi Obayashi, Issei Masamune

Y Sat., Aug. 5 / j 10:30 am k 2:00 pm

Genbaku no ko / 原爆の子 (1952, Kindai Eiga Kyokai, Gekidan Mingei, 96 min., B&W, 35mm film) / Director: Kaneko Shindo / Cast: Nobuko Otowa, Osamu Takizawa, Tanie Kitabayashi, Jukichi Uno

Y Sat., Aug. 5 / j 6:00 pm

Ishibumi / 碑 (1969, Hiroshima Television, 53 min., B&W, DVD) / Plot: Zenzo Matsuyama / Producer: Moe Sugihara / Cast: Haruko Sugimura

Y Sun., Aug. 6 / j 10:30 am k 2:00 pm

Ishibumi / いしぶみ (2016, Hiroshima Television, 85 min., color, Blu-ray) / Director: Hirokazu Koreeda / Cast: Haruka Ayase, Akira Ikegami

Y Wed., Aug. 9 / j 10:30 am k 2:00 pm

f 6:30 pm

TOMORROW ashita / TOMORROW 明日 (1988, Light Vision, Sawai Production, Souei Shinsha, 105 min., color, 35mm film) / Director: Kazuo Kuroki / Cast: Kaori Momoi, Kaho Minami, Nobuko Sendo, Shiro Sano

Y Thurs., Aug. 10 / j 10:30 am k 2:00 pm

f 6:30 pm

Hiroshima 1966 / ヒロシマ 1966 (1966, Production "Shin Seisaku Shudan", Hiroshima Ken Genbaku Hibakusha Eiga Seisaku no Kai, 78 min., B&W, 35mm film) / Director: Kosei Shirai / Cast: Yuko Mochizuki, Hiroko Suzuki, Go Kato, Noriko Matsumoto

Y Fri., Aug. 11 / j 10:30 am k 2:00 pm

Kuro ga ita natsu / クロがいた夏 (1990, Gen Production, Chugoku Hoso, 67 min., color, 35mm film) / Director: Takeshi Shirato / Voice actors: Esuko Taguchi, Masahiro Kogatana, Yuki Nakajima, Koji Yada

Y Sat., Aug. 12 / j 10:30 am k 2:00 pm

f 6:00 pm

Chichi to kuraseba / 父と暮せば (2004, Eisei Gekijo, Bandai Visual, Nihon Skyway, TV Tokyo Media Net, Aoi Promotion, Pal Kikaku, 99 min., color, 35mm film) / Director: Kazuo Kuroki / Cast: Rie Miyazawa, Yoshio Harada, Tadanobu Asano

Y Sun., Aug. 13 / j 10:30 am k 2:00 pm

Sono yoru wa wasurenai / その夜は忘れない (1962, Daiei (Tokyo), 95 min., B&W, 35mm film) / Director: Kozaburo Yoshimura / Cast: Ayako Wakao, Jiro Tamiya, Keizo Kawasaki, Kyoko Enami

Y Fri., Aug. 18 / j 10:30 am k 2:00 pm

f 6:30 pm

Kawa ano uragiri ga omoku / 河 あの裏切りが重く (1967, Film Shin-eijin, 103 min., B&W, 35mm film) / Director: Kota Mori / Cast: Jun Haichi, Kimiko Tomita, Kei Sato, Jun Hamamura

Y Sat., Aug. 19 / j 10:30 am k 2:00 pm

f 6:00 pm

Hiroshima no shounin / ヒロシマの証人 (1968, "Hiroshima no shounin" Seisaku Jouei Jikko linkai, 106 min., B&W, 35mm film) / Director: Kazuhiko Saimura / Cast: Yuko Mochizuki, Mariko Taka, Gaku Yamamoto, Midori Isomura

Y Sun., Aug. 20 / j 10:30 am k 2:00 pm

Document 8/6 / ドキュメント 8・6 (1977, Chugoku Hoso, 83 min., color, 16mm film) / Director: Kaneto Shindo / Cinematography: Kiyomi Kuroda / Music: Hikaru Hayashi / Narration: Daigo Kusano

Y Wed., Aug. 30 / j 10:30 am k 2:00 pm

f 6:30 pm

Senjo no onna tachi / 戦場の女たち (1989, Shiguro, 55 min., color, 16mm film) / Director: Noriko Sekiguchi / Cinematography: Chris Owen, Yoshio Shimizu / Music: Hitoshi Komuro

Please feel free to contact the International Exchange Lounge at 082-247-9715.

E-mail: golounge@pcf.city.hiroshima.jp

August 2017

Ÿ Thurs., Aug. 31 / j 10:30 am k 2:00 pm
 f 6:30 pm
Kaku no nai 21 seiki wo Hiroshima karano message / 核のない 21 世紀を ヒロシマからのメッセージ (2001, Chugoku Hoso, Hiroshima Eiga Center, Seido Production, 60 min., color, 16mm film) / Director: Naoki Katagiri / Cinematography: Shun Yamamoto / Music: Yoko Sato / Narration: Yuji Yokoyama

• Music Films (Screened in original language with Japanese subtitles)

I Admission Fee:

Aug. 23 & 25: Adults-¥510, Seniors (65 years old and up)-¥250, People born in 1989 and later-Free
 Aug. 24, 26 & 27: Adults-¥380, Seniors (65 years old and up)-¥180, People born in 1989 and later-Free

Ÿ Wed., Aug. 23 / j 2:00 pm k 6:00 pm
Chopin Pragnienie Milosci (2002, Poland, 126 min., color, 35mm film, Japanese subtitles) / Director: Jerzy Antczak / Cast: Piotr Adamczyk, Danuta Stenka, Bozena Stachura

Ÿ Thurs., Aug. 24 / j 2:00 pm k 6:00 pm
Geliebte Clara (2008, Germany, France, Hungary, 109 min., color, DVD, Japanese subtitles) / Director: Helma Sanders-Brahms / Cast: Martina Gedeck, Pascal Gregory, Malik Zidi

Ÿ Fri., Aug. 25 / j 2:00 pm k 6:00 pm
Le Concert (2009, France, 124 min., color, 35mm film, Japanese subtitles) / Director: Radu Mihaileanu / Cast: Aleksey Guskov, Mélanie Laurent, François Berléand

Ÿ Sat., Aug. 26 / j 2:00 pm k 6:00 pm
Nannerl, la Soeur de Mozart (2010, France, 120 min., color, DVD, Japanese subtitles) / Director: René Féret / Cast: Marie Féret, Marc Barbé, David Moreau, Clovis Fouin

Ÿ Sun., Aug. 27 / j 10:30 am k 2:00 pm
Der Teufelsgeiger (2013, Germany, 122 min., color, DVD, Japanese subtitles) / Director: Bernard Rose / Cast: David Garrett, Jared Harris, Helmut Berger

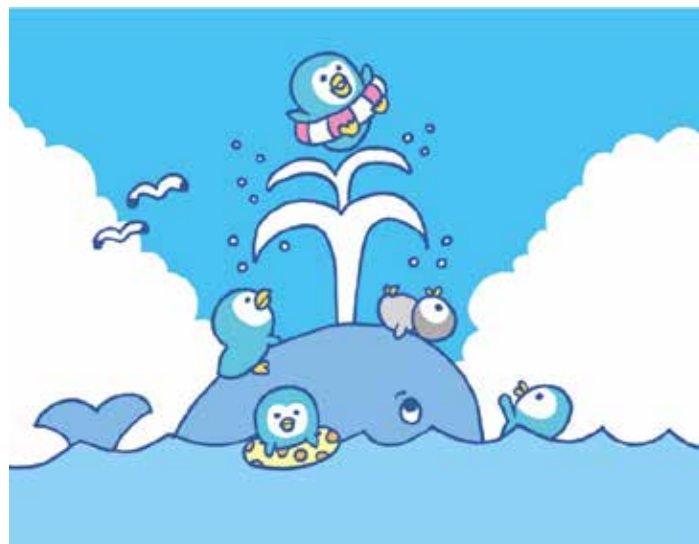

Please feel free to contact the International Exchange Lounge at 082-247-9715.

E-mail: golounge@pcf.city.hiroshima.jp

August 2017