

Events Associated with August 6



Hiroshima Peace Memorial Museum

© Exhibitions ©

⌘ Special Exhibition: August 6, 1945 – Outline of Atomic Bomb Damage

PERIOD: Until Tuesday, April 30, 2019

VENUE: Special Exhibition Room, 1st Floor, East Building

ADMISSION FEE: Free ◯ Admission fee is required for the permanent exhibitions on 2F and 3F of the museum (see below).

⌘ Special Exhibition: Hiroshima Red Cross Hospital

PERIOD: Friday, July 20, 2018 – end of March, 2019

VENUE: Meeting Room 2 & Foyer, B1F, East Building

ADMISSION FEE: Free ◯ Admission fee is required for the permanent exhibitions on 2F and 3F of the museum (see below).

⌘ Library Exhibit: Origins of the Dome

PERIOD: Friday, March 30 – Friday, August 31

PLACE: Library, B1F, East Building

LIBRARY OPEN HOURS: 9:00 am – 5:00 pm

ADMISSION FEE: Free ◯ Admission fee is required for the permanent exhibitions on 2F and 3F of the museum (see below).

⌘ New Arrivals Exhibit

PERIOD: Friday, March 30, 2018 – Friday, March 1, 2019

PLACE: Temporary Exhibition Room, B1F, East Building

ADMISSION FEE: Free ◯ Admission fee is required for the permanent exhibitions on 2F and 3F of the museum (see below).

⌘ Schmoe House: the 3rd Exhibition

PERIOD: Thursday, June 28 – Sunday, December 2

PLACE: Schmoe House (Eba-nihonmatsu, Naka-ku, Hiroshima City)

OPEN HOURS: 9:00 am – 5:00 pm

ACCESS: • From Eba Streetcar Stop, walking time to destination is 10 minutes.

• Take a No. 6 or No. 6-1 bus bound for Eba Eigyo-sho and get off at Sarayama Koen-shita.

ADMISSION FEE: Free

CLOSED: Mondays (except national holidays and August 6), the weekdays after a national holiday & December 29 to January 3

INQUIRIES: Hiroshima Peace Memorial Museum 082-241-4004

© Museum General Information ©

ACCESS: From Genbaku Dome-mae (A-Bomb Dome) Streetcar Stop, walking time to destination is 5 minutes.

ADMISSION FEE: University students and above – ¥200 / High school students – ¥100

Junior high school students and under – Free / Seniors (65 years old and up, ID required) – ¥100

MUSEUM OPEN HOURS: ◯ Entry is allowed 30 min. prior to closing time.

® March – July: 8:30 am – 6:00 pm ® August: 8:30 am – 7:00 pm (Open until 8:00 pm on August 5 & 6)

® September – November: 8:30 am – 6:00 pm ® December – February: 8:30 am – 5:00 pm

CLOSED: December 30 & 31

INQUIRIES: Hiroshima Peace Memorial Museum 082-241-4004 HP: <http://hpmmuseum.jp/?lang=eng>

◯ The Hiroshima Peace Memorial Museum's Main Building are closed for the renovations until spring of 2019. Currently, the East Building is open to visitors.

Hiroshima National Peace Memorial Hall for the Atomic Bomb Victims Special Exhibition: “The Twinkling Stars Know Everything: Collection of Memories by Fathers and Mothers of the Annihilated First-Year Hiroshima Itchu Students”

PERIOD: Monday, January 1 – Saturday, December 29

PLACE: Hiroshima National Peace Memorial Hall for the Atomic Bomb Victims (Inside Peace Memorial Park)

ACCESS: From Genbaku Dome-mae (A-Bomb Dome) Streetcar Stop, walking time to destination is 5 minute.

MUSEUM OPEN HOURS: ◯ Entry is allowed 30 min. prior to closing time.

® March – July: 8:30 am – 6:00 pm ® August: 8:30 am – 7:00 pm (Open until 8:00 pm on August 5 & 6)

® September – November: 8:30 am – 6:00 pm ® December – February: 8:30 am – 5:00 pm

Please feel free to contact the International Exchange Lounge at 082-247-9715

E-mail: golounge@pcf.city.hiroshima.jp

August 2018

ADMISSION FEE: Free

CLOSED: December 30 & 31

INQUIRIES: Hiroshima National Peace Memorial Hall for the Atomic Bomb Victims 082-543-6271

HP: <http://www.hiro-tsuitokenkan.go.jp>

Hiroshima City Museum of Contemporary: 2018-2 Collection Highlights & Special Feature 1: The Century with Mushroom Clouds / Special Feature 2: Prayer

PERIOD: Saturday, June 30 – Sunday, October 21

PLACE: *Hiroshima-shi Gendai Bijutsu-kan* (Hiroshima City Museum of Contemporary Art)
(Hijiyama-koen, Minami-ku, Hiroshima City)

ACCESS: j Get off at Hijiyama-shita Streetcar Stop. Then, go through Hijiyama Tunnel and take the Hijiyama Skywalk from Hiroshima Danbara Shopping Center.

k Get on the Hiroshima Sightseeing Loop Bus, "*Hiroshima meipuru~pu*", from the center of Hiroshima City and get off at the museum.

OPEN HOURS: 10:00 am – 5:00 pm (entry allowed up to 4:30 pm)

ADMISSION FEE FOR THE COLLECTION EXHIBITION:

Adults – ¥300, University students – ¥200, Seniors (65 years old and above) & High school students – ¥150, Junior high school students & under – Free

CLOSED: Mondays except national holidays

INQUIRIES: Hiroshima City Museum of Contemporary Art 082-264-1121 HP: <http://www.hiroshima-moca.jp>

The 22nd Peace Art Exhibition: Picture Book Illustrations

PERIOD: Thursday, July 26 – Sunday, September 2

PLACE: Hatsukaichi Bijutsu Gallery (inside Hatsukaichi Bunka Hall Sakurapia, Hatsukaichi City)

ACCESS: From Hatsukaichi Shiyakusho-mae Streetcar stop, walking time to destination is 7 minutes.

OPEN HOURS: 10:00 am – 6:00 pm (entry allowed up to 5:30 pm)

ADMISSION FEE: Free

CLOSED: Mondays

INQUIRIES: Hatsukaichi Bijutsu Gallery 0829-20-0222

Experience RERF (Radiation Effects Research Foundation): Open House 2018

DATE & TIME: Friday, August 3 & Saturday, August 4, 9:00 am – 4:00 pm (entry allowed up to 3:30 pm)

PLACE: *Hoshasen Eikyo Kenkyujo* (Radiation Effects Research Foundation) (5-2Hijiyama-koen, Minami-ku, Hiroshima City)

ACCESS: Get off at Hijiyama-shita Streetcar Stop. Then, go through Hijiyama Tunnel and take the Hijiyama Skywalk from Hiroshima Danbara Shopping Center. Walking time to destination is 10 minutes.

ÿ Free shuttle bus service every 40 min. will be available from Peace Memorial Park. Or, every 30 min. from Bus Stop No. 21 in front of Hiroshima-higashi Post Office located next to JR Hiroshima Station (south exit side).

CONTENTS:

ê Lecture on genes: **Why do some children resemble their parents while others do not?** (lecture in Japanese only)

DATE & TIME: Friday, August 3, 1:30 pm – 2:30 pm

SPEAKER: Arikuni Uchimura, Department of Molecular Biosciences

ê Extracurricular Lesson (lecture in Japanese only) - *Recreated program normally held at schools*

ï "School Visit Program": **What's Radiation?**

DATE & TIME: Saturday, August 4, 1:30 pm – 2:30 pm

ê Science Corner

ï Liquid nitrogen: **What is the world of -196° C like?**

ï Extract DNA

ï See cancer tissues through a microscope

ï Observe radiation in a cloud chamber

ê Hands-on Exhibits

ê General Exhibits



Please feel free to contact the International Exchange Lounge at 082-247-9715

E-mail: golounge@pcf.city.hiroshima.jp

August 2018

ADMISSION FEE: Free

INQUIRIES: RERF Open House Working Committee 082-261-3131 HP: <http://www.rerf.or.jp/>

The 5th Hiroshima – Iran Love & Peace Film Festival

ÿ Please check the official website for the screening schedule.

URL: <http://www.a-sia.com/hilpff/> ò Japanese only

☒ Hiroshima TV Hall

DATE & TIME: Saturday, August 4 & Sunday, August 5, from 1:00 pm onward

VENUE: Hiroshima TV Hall (Futabanosato, Higashi-ku, Hiroshima City)

ACCESS: Get off at JR Hiroshima Station (*Shinkansen* Exit).

- Hatchoza

DATE & TIME: Sunday, August 5, from 9:15 pm onward

VENUE: Hatchoza (Fukuya Department Store, 8F, Ebisu-cho, Naka-ku, Hiroshima City)

ACCESS: Get off at Hatchobori Streetcar Stop.

TICKETS: Advance – ¥1,000 At the door – ¥1,200

ò Advance tickets are sold at Hatchoza and EDION Hiroshima (SUNMALL, 1F).

INQUIRIES: NPO Mocht 082-223-0790 URL: <https://mocht.jp/>

Hiroshima Symphony Orchestra: An Evening of Peace Concert

DATE & TIME: Sunday, August 5, from 3:00 pm onward (doors will open at 2:00 pm.)

VENUE: Hiroshima Bunka Gakuen HBG Hall (Kako-machi, Naka-ku, Hiroshima City)

ACCESS: Take a No. 24 bus bound for Yoshijima-eigyō-sho or Yoshijima-byoin and get off at Kako-machi.

TICKETS: S – ¥5,000 A – ¥4,000 Students – ¥2,000

TICKET OFFICES: EDION Hiroshima (SUNMALL, 1F), Fukuya Department Store (Hatchobori & Hiroshima Station), Alpark Tenmaya, Hiroshima Arts Gakki, YAMAHA Hiroshima, Lawson, Ticket PIA, Chugoku Shimbun, JMS Aster Plaza, Hiroshima Symphony Orchestra Office
 ² Student tickets are only sold at the Hiroshima Symphony Orchestra Office.

PROGRAM: | Brahms: Symphony No. 3 in F major, op. 90

| Brahms: Piano Concerto No. 2 in B-flat major, op. 83

INQUIRIES: Hiroshima Symphony Orchestra Office 082-532-3080 E-mail: info@hirokyo.or.jp

ÿ Conductor: Kazuyoshi Akiyama / Piano: Nelson Freire

A Summer Evening of Prayer and Peace

DATE & TIME: Sunday, August 5, 6:00 pm – 9:00 pm

VENUE: Seven temples and shrines & Shiribuka Park, the north area of JR Hiroshima Station, Futabanofuto, Higashi-ku, Hiroshima City

ACCESS: From JR Hiroshima Station, *Shinkansen* Exit, walking time to destination is 10 minutes.

EVENTS: | Shoko-ji Temple: *Shakuhachi*, traditional Japanese bamboo flute performance from 7:00 pm onward

| Kokuzen-ji Temple: Reading of the sutras from 7:30 pm onward

| Onaga Tenmangu Shrine: *Shakuhachi*, traditional Japanese bamboo flute performance from 8:00 pm onward

| Hiroshima Toshogu Shrine: *Sho*, traditional Japanese bamboo instrument for court music performance from 7:00 pm and from 8:00 pm onward

| Tsuruhane Shrine: Lighting a candle from 7:00 pm onward

| Myojoin Temple: Brass band concert from 7:30 pm and from 8:15 pm onward

| Nigitsu Shrine: Memorial service from 6:40 pm onward

Bamboo flute and *taiko* (traditional Japanese drums) performance from 7:00 pm

| Shiribuka Park: *Kagura* performance from 5:45 pm onward

Bon dance from 8:00 pm onward

INQUIRIES: Executive Committee (inside Higashi Ward Office) 082-568-7704

ÿ This is a peace event to console the souls of A-bomb victims and pray for peace by lighting one thousand candles which are set around the seven shrines and temples.

Please feel free to contact the International Exchange Lounge at 082-247-9715

E-mail: golounge@pcf.city.hiroshima.jp

August 2018

Recitation of Stories of the Atomic Bombing in English ♪ No reservation required / Free admission

DATE & TIME: Sunday August 5 & Monday, August 6, 2:00 pm – 2:40 pm

VENUE: *Genbaku Shibotsusha Tsuito Heiwa Kinen Kan* (Hiroshima National Peace Memorial Hall for the Atomic Bomb Victims; inside Peace Memorial Park), BF1, Seminar Room

ACCESS: From Genbaku Dome-mae (A-Bomb Dome) Streetcar Stop, walking time to destination is 5 minutes.

INQUIRIES: Hiroshima National Peace Memorial Hall for the Atomic Bomb Victims 082-543-6271

Exhibition on Streetcar Exposed to the A-bomb

DATE & TIME: Sunday August 5 & Monday, August 6, 11:00 am – noon, 1:30 pm – 3:00 pm

PLACE: Numaji Transportaion Museum (Chorakuji, Asaminami-ku, Hiroshima City)

ACCESS: From Chorakuji *Astramline* Station, walking time to destination is 5 minutes.

INQUIRIES: Numaji Transportation Museum 082-878-6211

♪ Exhibition will be canceled if it is bad weather.

ONE DREAM: Hiroshima International Peace Art Festival☒ *Shinsui Terrace near the A-bomb Dome* (inside Peace Memorial Park)

DATE & TIME: Sunday, August 5, 11:00 am – 9:00 pm

ACCESS: From Genbaku Dome-mae (A-Bomb Dome) Streetcar Stop, walking time to destination is 3 minutes.

CONTENTS: Stage performances, art workshops, exhibitions, etc.

• **Itsukushima Shrine, Miyajima**

DATE & TIME: Monday, August 6 6:30 pm – 8:30 pm

ACCESS: Get off at JR Miyajima-guchi Station (JR Sanyo Line) or the Miyajima Streetcar Stop (Hiroden Streetcar Miyajima Line), then take a ferry to Miyajima.

CONTENTS: Exhibition, offering music and reading to Itsukushima Shrine

INQUIRIES: ONE DREAM PROJECT 080-3547-5967

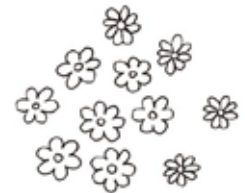
**The 73rd Peace Memorial Ceremony**

DATE & TIME: Monday, August 6, 8:00 am – 8:50 am

PLACE: In front of the Cenotaph for the A-Bomb Victims, Peace Memorial Park

ACCESS: From Genbaku Dome-mae (A-Bomb Dome) Streetcar Stop, walking time to destination is 5 minutes.

INQUIRIES: *Shimin Katsudo Suishin Ka* (Citizens Activities Promotion Division), The City of Hiroshima 082-504-2103

♪ On August 6th, at 8:15am, at the sound of the bell rung by a representative from the bereaved families and youth representative, a moment of silence is observed for the deceased. At that moment, factory sirens as well as temple and church bells are rung throughout the city, and Hiroshima is deeply wrapped in prayer. The Mayor of Hiroshima delivers a peace declaration addressed to the whole world at the ceremony. On this day, people recall what happened on August 6th, 1945, and in their prayers, ponder the meaning of peace.

Sharing the Spirit of Hiroshima with the World 2018: A Peace & Culture Youth Event

DATE & TIME: Monday, August 6, 9:00 am – 4:30 pm

VENUE: *Hiroshima Kokusai Kaigijo* (International Conference Center Hiroshima; inside Peace Memorial Park)

ACCESS: From Genbaku Dome-mae (A-Bomb Dome) Streetcar Stop, walking time to destination is 5 minutes.

ADMISSION FEE: Free

PROGRAMS:

i Program 1 (Phoenix Hall, BF1):

10:00 am – noon

Children's Peace Assembly: A Message from Children gathered in Hiroshima

2:00 pm – 3:00 pm

Funairi High School Drama Club Performance on Peace and the Atomic Bombing
Osan-Gitsune Fantaisa 2018 (original playscript by Takahiro Ito / adapted by Yukihiro Suzuki):

i Program 2:

Dahlia 1, BF2

9:00 am – 11:00 am

Ueda School Tea Ceremony: Green tea will be provided free of charge.

Please feel free to contact the International Exchange Lounge at 082-247-9715

E-mail: golounge@pcf.city.hiroshima.jp

August 2018

2:00 pm – 3:30 pm Experience-based Video Exhibition on Peace, Prayers and Hiroshima
 3:30 pm – 4:30 pm Screening of Independent Animations Made by Youngsters based on the
 Themes of Peace and Hiroshima

Dahlia 2, BF2

9:00 am – 2:00 pm A-bombing Drawings Exhibition by the Hiroshima Motomachi High School's
 Creative Expression Course

Gallery Talks by Students: • 10:00 am , 11:30 am ƒ 1:00 pm

j Program 3 (Cosmos Room, BF2):

A-bomb Survivor Testimony ỳ No reservation required

• 10:00 am – 12:30 pm A-bomb survivor testimony, followed by an open discussion (English)
 Reading of the Peace Declaration by the Mayor of Hiroshima (English)

, 1:00 pm – 2:00 pm A-bomb survivor testimony (Japanese)

ƒ 2:30 pm – 3:30 pm A-bomb survivor testimony (Japanese)

j Exhibition (BF2, Lobby): Sketches of Peace by the Hiroshima Motomachi High School's Creative
 Expression Course

OTHERS:

j Introduction of policies intended to transform and honor the spirit of the paper crane

j 2020 Vision (nuclear weapons abolition campaign) Signature Collection Corner

j Hiroshima International Animation Festival Panel Exhibition

INQUIRIES: *Shimin Katsudo Suishin Ka* (Citizens Activities Promotion Division of Hiroshima City Hall)

082-504-2113 E-mail: katsudo@city.hiroshima.lg.jp

The 26th Flag Ceremony 2018 by Hiroshima World Peace Prayer Society Members

DATE & TIME: Monday, August 6, 9:00 am – 10:30 am

PLACE: East side of the A-Bomb Dome (inside Peace Memorial Park)

ACCESS: Get off at Genbaku Dome-mae (A-Bomb Dome) Streetcar Stop.

INQUIRIES: Hiroshima World Peace Prayer Society Members (URL: <http://heiwa.holy.jp/wppc-hiroshima/>)

E-mail: hiroshimaypeace@gmail.com (Tominaga) or hiroshimawppsm@yahoo.co.jp (Nagata)

ỳ People pray for peace while holding the national flags of 194 countries. Anyone can take part in this event.

Atomic Bomb Survivor's Testimony in English   Free Admission ỳ No reservation required

DATE & TIME:   Monday, August 6, 10:00 am – 12:30 pm

(includes discussion between an A-bomb survivor and participants.)

  August 11 (Sat.), 13 (Mon.) & 15 (Wed.), 1:00 pm – 2:00 pm

VENUE: Aug. 6: *Hiroshima Kokusai Kaigijo* (International Conference Center Hiroshima; inside Peace Memorial
 Park), BF2, COSMOS Room

Aug. 11, 13 & 15: BF1, Meeting Room 1, East Building, Hiroshima Peace Memorial Museum

ACCESS: From Genbaku Dome-mae (A-Bomb Dome) Streetcar Stop, walking time to destination is 5 minutes.

INQUIRIES: Hiroshima Peace Memorial Museum, Outreach Division 082-242-7828

Memorial Concert: A Morning in August (Viola & Piano Concert)

DATE & TIME: Monday, August 6, 10:30 am – 11:30 am

PLACE: *Hiroshima Kokusai Kaigijo* (International Conference Center Hiroshima) 1F, International Exchange
 Lounge (inside Peace Memorial Park)

ACCESS: From Genbaku Dome-mae (A-Bomb Dome) Streetcar Stop, walking time to destination is 5 minutes.

ADMISSION: Free

INQUIRIES: *Hiroshima Heiwa Bunka Center, Kokusai Koryu Kyoryoku Ka* (Peace Culture Foundation,

International Relations and Cooperation Division) 082-242-8879

ỳ Viola: Takashi Okita / Piano: Chiharu Okita



Please feel free to contact the International Exchange Lounge at 082-247-9715

E-mail: golounge@pcf.city.hiroshima.jp

August 2018

Peace Messages from Kamiya-cho

DATE & TIME: Monday, August 6, 10:00 am – 7:00 pm

PLACE: *Nishi Hiroba*, SHAREO, underground shopping mall (Motomachi, Naka-ku, Hiroshima City)

ACCESS: Get off at Kamiya-cho-nishi, Kamiya-cho-higashi or Hondori Streetcar Stop.

INQUIRIES: SHAREO Information Center 082-546-3111

Ikebana (flower arrangement) Exhibition

DATE & TIME: Monday, August 6, 10:00 am – 8:00 pm

PLACE: *Chuo Hiroba*, SHAREO, underground shopping mall (Motomachi, Naka-ku, Hiroshima City)

ACCESS: Get off at Kamiya-cho-nishi, Kamiya-cho-higashi or Hondori Streetcar Stop.

INQUIRIES: Executive Committee 082-222-2897

Hiroshima City Ebayama Museum of Meteorology: Museum Tour

DATE & TIME: Monday, August 6, 11:00 am – 3:00 pm

PLACE: *Hiroshima-shi Ebayama Kishokan* (Hiroshima City Ebayama Museum of Meteorology)

(Eba-minami, Naka-ku, Hiroshima City)

ACCESS: Get off at Eba Streetcar Stop. The museum is located 1 km from the stop.

FEE: Admission fee for the museum; Adults – ¥100 Seniors (65 years and above) & High school students – ¥50
Junior high school students and under – Free

INQUIRIES: Hiroshima City Ebayama Museum of Meteorology 082-231-0177

ÿ A look around the museum which was exposed to the A-bomb (this will be held in Japanese only).

Peace Messages on Floating Paper Lanterns

DATE & TIME: Monday, August 6, 6:00 pm – 10:00 pm

(Participants will be accepted from 6:00 am to 8:30 pm on the day.)

PLACE: Motoyasugawa River (inside Peace Memorial Park)

ACCESS: Get off at Genbaku Dome-mae (A-Bomb Dome) Streetcar Stop.

INQUIRIES: *Toro-nagashi* Executive Committee 082-245-1448

ÿ Paper lanterns will be floated on the Motoyasu-gawa River to console the souls of the deceased. You may participate in the event by buying a lantern (¥600) and letting it float away.

A-bombing Drawings Exhibition by the Hiroshima Motomachi High School's Creative Expression Course

PERIOD: Tuesday, August 7 – Tuesday, August 14

PLACE: Kaigi Unei Jimushitsu, BF1, *Hiroshima Kokusai Kaigijo* (International Conference Center Hiroshima; inside Peace Memorial Park)

ACCESS: From Genbaku Dome-mae (A-Bomb Dome) Streetcar Stop, walking time to destination is 5 minutes.

INQUIRIES: International Conference Center Hiroshima 082-242-7777

Nagasaki Peace Memorial Ceremony ○ Free Admission

DATE & TIME: Thursday, August 9, 10:50 am – 11:55 am

PLACE: BF1, Foyer, East Building, Hiroshima Peace Memorial Museum

ACCESS: From Genbaku Dome-mae (A-Bomb Dome) Streetcar Stop, walking time to destination is 5 minutes.

INQUIRIES: *Hiroshima Heiwa Bunka Center, Heiwa Rentai Suishin Ka* (Peace Culture Foundation, Peace & International Solidarity Promotion Division) 082-242-8872

ÿ Live telecast of the Peace Memorial Ceremony in Nagasaki

Drama: "The Grandchildren of Hiroshima" & "After Hiroshima"

SCHEDULE:

ê Friday, August 10: "The Grandchildren of Hiroshima" From 3:00 pm onward (doors will open at 2:30 pm.)
"After Hiroshima" From 7:00 pm onward (doors will open at 6:30 pm.)

ê Saturday, August 11: "The Grandchildren of Hiroshima" From 11:00 am onward (doors will open at 10:30 pm.)
"After Hiroshima" From 3:00 pm onward (doors will open at 2:30 pm.)

VENUE: JMS Aster Plaza, Kako-machi, Naka-ku, Hiroshima City

Please feel free to contact the International Exchange Lounge at 082-247-9715

E-mail: golounge@pcf.city.hiroshima.jp

August 2018

ACCESS: Take a No. 24 bus bound for Yoshijima-eigyō-sho or Yoshijima-byoin and get off at Kako-machi.

TICKETS: Advance: "The Grandchildren of Hiroshima" - ¥1,500 "After Hiroshima" - ¥1,200

Two-program tickets - ¥2,500

At the door: "The Grandchildren of Hiroshima" - ¥1,800 "After Hiroshima" - ¥1,500

Two-program tickets - ¥3,000

² All non-reserved seats ² Free admission for preschoolers – 3 years old children

TICKET OFFICES: JMS Aster Plaza, Hiroshima City Youth Center

INQUIRIES: NPO Children Community Net Hiroshima 082-231-8015

Short Animation Screening: PICA-DON ◯ Free Admission ◻ No reservation required

DATE & TIME: Saturday, August 11 – Wednesday, August 15 12:30 pm – 12:40 pm

VENUE: BF1, Meeting Room 1, East Building, Hiroshima Peace Memorial Museum

ACCESS: From Genbaku Dome-mae (A-Bomb Dome) Streetcar Stop, walking time to destination is 5 minutes.

INQUIRIES: Hiroshima Peace Memorial Museum, Outreach Division 082-242-7828

Hiroshima Bon Dance

DATE: Saturday, August 11

SCHEDULE (tentative): ® 2:00 pm – 5:30 pm 1st Program: "Stage by Hiroshima City Youth Center"
® 6:30 pm – 10:00 pm 2nd Program: "Hiroshima Bon Dance"

VENUE: Open Space of the Former Hiroshima Municipal Baseball Stadium, Motomachi, Naka-ku, Hiroshima City

ACCESS: Get off at Kamiya-cho-nishi or Genbaku Dome-mae Streetcar Stop.

ADMISSION FEE: Free

INQUIRIES: Chugoku Shimbun 082-236-2211 (weekdays, 9:30 am – 5:30 pm)

HP: <http://hiroshima-bon-dance.jp>

Hekohei Art Museum

PERIOD: Saturday, August 11 – Friday, August 17

TIME: 10:00 am – 6:00 pm ® August 11: 3:00 pm – 6:00 pm / August 17: 10:00 am – 3:00 pm

VENUE: Former Bank of Japan, Hiroshima Branch, Fukuro-machi, Naka-ku, Hiroshima City

ACCESS: Get off at Fukuro-machi Streetcar Stop.

ADMISSION: Free

INQUIRIES: Sekohei Office 090-9738-8264

Recitation of Stories of the Atomic Bombing in English ◯ Free Admission ◻ No reservation required

DATE & TIME: Sunday, August 12, 2:30 pm – 3:10 pm

VENUE: Genbaku Shibotsusha Tsuito Heiwa Kinen Kan (Hiroshima National Peace Memorial Hall for the Atomic Bomb Victims; inside Peace Memorial Park), BF1, Seminar Room

ACCESS: From Genbaku Dome-mae (A-Bomb Dome) Streetcar Stop, walking time to destination is 5 minutes.

INQUIRIES: Hiroshima National Peace Memorial Hall for the Atomic Bomb Victims 082-543-6271

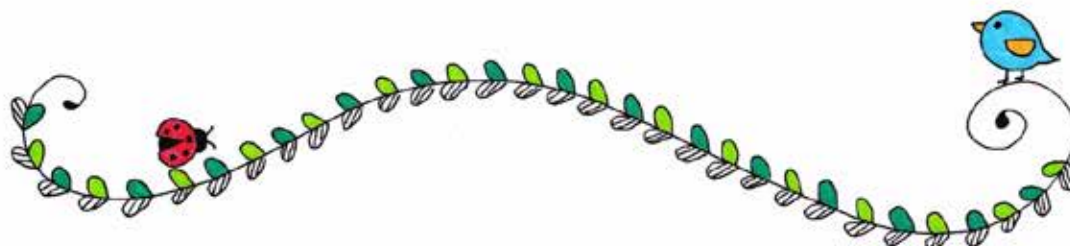

Please feel free to contact the International Exchange Lounge at 082-247-9715

E-mail: golounge@pcf.city.hiroshima.jp

August 2018