

Municipal Facilities

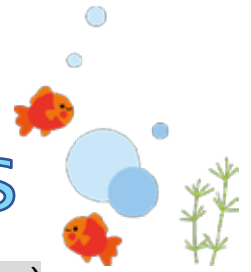

G Facilities

(Address / Telephone / Open Hours / Closed / Admission Fee / URL)

Admission is generally allowed up to 30 min. prior to closing.

P Hiroshima City Forest Park & Insectarium

(10173 Fujigamaru, Fukuda-chô, Higashi-ku 732-0036)

j Forest Park: 899-8241 / 9:00 am - 4:30 pm / Closed: Wednesdays / Admission fee: Free / <http://www.daiichibs-shitei.com/forest/>

j Insectarium: 899-8964 / 9:00 am - 4:30 pm / Closed: Wednesdays / Admission Fee: Adults: ¥510, Seniors & high school students: ¥170, Junior high & elementary school students: Free (Free admission for high school students on Saturdays (except on national holidays and during school holidays)) / <http://www.hiro-kon.jp/>

✓ The Forest Park & Insectarium have been closed due to the heavy rain disaster in western Japan in July 2018. However, from this August, some facilities including the Insectarium open to the public every day (except Wednesdays).

OPEN HOURS:

w Forest Park: 9:00 am - 4:30 pm

w Insectarium: 9:00 am - 4:30 pm

CLOSED: Wednesdays

E The Hiroshima Botanical Garden

(3-495 Kurashige, Saeki-ku 731-5156 / 922-3600 / 9:00 am - 4:30 pm / Closed on Fridays) / Adults:

¥510, Seniors & high school students: ¥170,

Junior high and elementary school students:

Free (Free admission for high school students on Saturdays (except on national holidays and during school holidays))

/ <http://www.hiroshima-bot.jp/>

<Exhibitions> Exhibitions will close at 3:30 pm on their last day.

✓ Tenji Shiryo-kan

{ Botanical Arts / Until September 4 (Wed.)

✓ Tenji Onshitsu (Greenhouse Exhibitions)

{ The World's Carnivorous Plants / July 20 (Sat.) - August 18 (Sun.)

{ Morning Glories / August 24 (Sat.) - September 1 (Sun.)

{ Medicinal Plants / September 7 (Sat.) - 26 (Thurs.)

✓ Okugai Tenji-jo (outdoor exhibitions)

{ Morning Glories / Mid-July - Early September

³ A building (10 m high x 50 m wide) will be covered with morning glories that look like a huge curtain.

<Events>

{ Summer Festival / Until August 31 (Sat.)

® Large Fountain Maze / Until August 31 (Sat.) / • 11:00 am - 11:20 am, 1:00 pm - 1:20 pm ♪ 3:00 pm - 3:20 pm

® Let's Get on a Royal Water Lily Pad / August 14 (Wed.), 17 (Sat.) & 18 (Sun.) / j 9:15 am - 12:15 pm k 1:15 pm - 3:15 pm ² Numbered tickets will be distributed from 9:00 am. / For children weighing less than 30kg

® Craft Workshops / 10:30 am - 3:00 pm (except from noon to 1:00 pm) / Event Hiroba / Material fee required

Ⓔ Tole Painting & Key Chain / August 17 (Sat.) / Fee: Tole painting: ¥800, Key chain: ¥350 ² Participation limited to the first 30 people.

• Pendant / August 10 (Sat.) & 11 (Sun.) / Fee: ¥500 for materials ² Participation limited to the first 30 people.

Ž AQUA Bottle / August 3 (Sat.), 4 (Sun.) & 12 (Mon.) / Fee: ¥500 for materials ² Participation limited to the first 20 people.

• Lecture on the Grass Whistle / August 4 (Sun.) / Fee: Free

• Olive Wreath / August 18 (Sun.), 24 (Sat.), 25 (Sun.) & 31 (Sat.) / Fee: ¥500 for materials ² Participation limited to the first 15 people.

<Lectures>

{ Junior Project / Sundays, August 11 & September 8 / j 10:00 am - 11:00 am k 2:00 pm - 3:00 pm

¿ 5-Days Children's Museum of Culture and Science

(5-83 Motomachi, Naka-ku 730-0011 / 222-5346 / 9:00 am - 5:00 pm / Closed on August 5, 19 & 26 / Admission fee is required for the planetarium (see below).

/ <http://www.pyonta.city.hiroshima.jp/>

Planetarium

I Admission Fee for Planetarium:

Adults: ¥510, Seniors & high school students:

Please feel free to contact the International Exchange Lounge at 082-247-9715.

E-mail: golounge@pcf.city.hiroshima.jp

August 2019

¥250, Junior high & elementary school students: Free ² Free admission for high school students on Saturdays (except on most national holidays and during school holidays). Admission fee for adults is ¥250 on the second Saturday of every month (except on most national holidays and during school holidays).

¶ **Planetarium Shows / Adults: ¥510, Seniors & high school students: ¥250**

Ⓔ **Looking for the Stolen Constellations (45 min.) / Until September 8 (Sun.)**

Time Schedule

✓ Weekdays (except weekdays between July 21 and August 31): 11:00 am

✓ Sat., Sun., national holidays & July 21 - August 31: • 10:00 am , 3:00 pm

• **The Solar System (45 min.) / Until December 28 (Sat.)**

Time Schedule

✓ Weekdays (except weekdays between July 21 and August 31): 2:00 pm

✓ Sat., Sun., national holidays & July 21 - August 31: • 11:00 am , 2:00 pm

¶ **360° Full Dome Show: Fly Me to the Moon (35 min.) / Until September 20 (Fri.) / Adults: ¥510, Seniors & high school students: ¥250**

Time Schedule

✓ Weekdays (except weekdays between July 21 and August 31): 3:00 pm

✓ Sat., Sun., national holidays & July 21 - August 31: 1:00 pm

¶ **Refretarium: 2019 Summer Program / Until September 6 (Fri.)**

² This is a program for refreshing your mind and body during lunch time while watching the starry sky and listening to music. Although the main target audience of this program is adults, anyone who wishes to rejuvenate themselves is welcome.

Time Schedule

✓ Weekdays (except weekdays between July 21 and August 31): 1:00 pm

✓ Sat., Sun., national holidays & July 21 - August 31: 4:00 pm

Admission Fee

High school students and above: ¥200

¶ **Starry Sky Tour: Tonight's Starry Sky & the Secrets of Moons / Until December 1 (Sun.) / 4:00 pm - 4:50 pm / Adults: ¥510, Seniors & high school students: ¥250**

¶ **Astronomical Observation / August 10 (Sat.)**
 Ⓜ **Planetarium Constellation Projection / 6:30 pm - 7:20 pm** ² Doors will open at 6:20 pm. / 4F, Planetarium / Fee: Adults: ¥510, Seniors & high school students: ¥250 ² Tickets will be sold from 9:00 am on the day.

Ⓜ **Astronomical Observation / 7:30 pm - 8:30 pm / In front of the museum entrance / Fee: Free**

² In the event of bad weather, outdoors astronomical observations will be canceled. Only the planetarium constellation projection will be held. Please check the museum's website for cancellation. Enquiries by phone will be accepted after 4:00 pm on the day.

² You may attend both or either the constellation projection or the astronomical observation.

² Reservations are not required.

Events

¶ **Exhibition: Magnets / Until September 1 (Sun.) / 3F, Kikaku Tenji Hall / Free admission**

¶ **Events at Apollo Hall / 1F, Apollo Hall / Free admission**

Ⓜ **Screening of Prize-Winning Films of Science and Technology Film/Video Festival**

(Screened in Japanese) / August 4 (Sun.) / 1:00 pm - 4:45 pm (Doors will open at 12:45 pm.)

Ⓜ **Wood Wind Concert / August 12 (Mon.) / • Noon - 12:30 pm , 2:30 pm - 3:00 pm (Doors will open at 11:45 am for • & at 2:15 pm for , .)**

¶ **Craft Workshops / August 8 (Thurs.), 12 (Mon.), 22 (Thurs.), 25 (Sun.) & 31 (Sat.) / 1:00 pm - 3:30 pm / For children under elementary school entry age, elementary school students (the 1st - the 3rd grade) and their guardians / 3F, Kōsaku-shitsu (Craft Room) / Fee: ¥30 for materials**

² The content of each workshop is different. For more information, please contact the museum.

¶ **Science Shows / • 1:30 pm - 2:00 pm , 3:00 pm - 3:30 pm / 1F, Science Studio / Fee: Free**

Ⓜ **Science Show by Hiroshima Gas Co. 'Team Groovy' / August 3 (Sat.)**

Ⓜ **Magnets / August 10 (Sat.) & 11 (Sun.)**

Ⓜ **Explosion Experiments / August 24 (Sat.) & 31 (Sat.)**

μ **The events listed below require advance applications.**

To APPLY: Send an *ōfuku-hagaki* (return postcard) to the museum, postmarked no later than each event's application deadline, with the following information: applicants' names, addresses, a telephone number, and, school year, the event name, and the time of the event you wish to attend.

Science Workshop

Ⓜ **Experiments at Kitchen / 台所^{だいどころ}での科学実験^{かがくじっけん} ~かたまるしくみ~ ("Daidokoro deno kagaku jikken: katamaru shikumi") / August 18 (Sun.) /**

Please feel free to contact the International Exchange Lounge at 082-247-9715.

E-mail: golounge@pcf.city.hiroshima.jp

August 2019

• 9:30 am - noon , 1:30 pm - 4:00 pm / For elementary (the 3rd - the 6th grade) & junior high school students / Fee: ¥300 / Closing date for applications: August 4 (Sun.) ² 16 people will be selected at random from a list of names for each time slot.

® **Make a Radio with a Plastic Bottle / 君も**

技術者 ペットボトルラジオ (“*Kimi mo gjutsusha* • : *petto botoru rajio*”) / August 20 (Tues.) / • 9:30 am - noon , 1:30 pm - 4:00 pm / For elementary (the 3rd - the 6th grade) & junior high school students / Fee: ¥700 / Closing date for applications: August 6 (Tues.) ² 16 people will be selected at random from a list of names for each time slot.

® **Make a Leaf Skeleton / 自然の芸術 ~ 美しい**

葉脈標本を作ろう ~ (“*Shizen no geijutsu* ~ *Utsukushii yōmyaku hyōhon wo tsukurō* ~”) / August 24 (Sat.) / j 9:30 am - noon k 1:30 pm - 4:00 pm / For elementary school students / Fee: ¥200 / Closing date for applications: August 10 (Sat.) ² 16 people will be selected at random from a list of names for each time slot.

® **Make Sweets with a Scientific Approach / お菓子**

を科学しよう (“*Okashi wo kagaku shiyō*”) / September 8 (Sun.) / 1:30 pm - 4:00 pm / For elementary school students / Fee: ¥500 / Closing date for applications: August 25 (Sun.) ² 16 people will be selected at random from a list of names.

Craft Workshops

® **Leatherwork / 革で作る工作** (“*Kawa de tsukuru kōsaku*”) / August 24 (Sat.) / j 9:30 am - noon k 1:30 pm - 4:00 pm / For elementary & junior high school students / Fee: ¥1,000 / Closing date for applications: August 10 (Sat.) ² 20 people will be selected at random from a list of names for each time slot.

® **Animal Puppet / 操り人形** (“*Ayatsuri ningyō*”) / September 8 (Sun.) / 9:30 am - noon / For elementary & junior high school students / Fee: ¥500 / Closing date for applications: August 25 (Sun.) ² 20 people will be selected at random from a list of names.

® **Carve a Kanji / コツコツ刻字** (“*Kotsu kotsu kokuji*”) / September 16 (Mon.) / 9:30 am - 3:30 pm / For elementary (the 4th - the 6th grade) & junior high school students / Fee: ¥500 / Closing date for applications: September 2 (Mon.) ² 12 people will be selected at random from a list of names.

Other Workshop:

® **Things that Conduct and Don't Conduct**
Electricity / 街角かがく広場 電気を通すも

の通さないもの (“*Machikado kagaku hiroba: denki wo tōsu mono, tōsanai mono*”) / September 7 (Sat.) / 1:30 pm - 4:00 pm / For elementary school students / 3F, *Jisshū-shitsu* / Fee: ¥200 / Closing date for applications: August 24 (Sat.) ² 20 people will be selected at random from a list of names.

J Hiroshima City Asa Zoological Park

(Asa-cho Dōbutsuen, Asakita-ku 731-3355 / 838-1111 / 9:00 am - 4:30 pm / Closed on Thursdays / Adults: ¥510, Seniors & high school students: ¥170, Junior high & elementary school students: Free / <http://www.asazoo.jp/>)

○ Backyard Guide Tour / Saturdays, August 3, 10, 17, 24 & 31 / j 11:00 am (except the 31st)

k 1:30 pm / Please gather near the entrance at 9:00 am on each activity day. The first 10 - 25 people can participate. The number of participants will differ depending on where you visit. The tours will explore a different enclosure or other place in the Zoo on each trip.

○ Night Safari / August 10 (Sat.), 11 (Sun.), 17 (Sat.), 18 (Sun), 24 (Sat.), 25 (Sun.), 31 (Sat.) & September 1 (Sun.) / The zoo will be open until 9:00 pm on these days. (Entry allowed up to 8:30 pm.)

✓ The number of buses between the zoo and *Astramline* Kamiyasu Station will be increased on the Night Safari event days.

^a Events Related to the Night Safari ^a

- **Lighting Ceremony** / Night safari event days / Aug. 10, 11, 17 & 18: from 7:30 pm onwards; Aug. 24, 25, 31 & Sept. 1: from 7:00 pm onwards / *Tenbō hiroba*

² Some visitors will have a chance to turn on the illuminations on event days. Participation will be chosen by lottery. Numbered tickets will be distributed for the first 100 people each day. The zoo will start drawing tickets at 5:30 pm..

- **Hiroshima Symphony Orchestra Evening Concert (string quartet)** / August 11 (Sun.) / j 6:00 pm - 6:30 pm k 7:30 pm - 8:00 pm / *Yagai Stage*

- **Animal Picture-book Reading** / Saturdays, August 10, 17, 24 & 31 / 7:30 pm - 8:00 pm / *Yagai Stage*

- **Training an African Elephant** / August 10 (Sat.), 17 (Sat.), 18 (Sun), 24 (Sat.), 25 (Sun.), 31 (Sat.) & September 1 (Sun.) / 6:00 pm - 6:15 pm

○ Facility Tour: Giant Salamander / August 31 (Sat.) / 11:00 am - 11:45 am

² Participation tickets will be distributed from 9:00 am at the main entrance until 20 spots are filled.

Please feel free to contact the International Exchange Lounge at 082-247-9715.

E-mail: golounge@pcf.city.hiroshima.jp

August 2019

U Numaji Transportation Museum (Hiroshima City Transportation Museum)

(2-12-2 Chōrakuji, Asaminami-ku 731-0143 / 878-6211 / 9:00 am - 5:00 pm / Closed on August 5, 7, 19 & 26 / Adults: ¥510, Seniors & high school students: ¥250, Junior high school students and under: Free

/ <http://www.vehicle.city.hiroshima.jp>)

Ž Summer Special Exhibition: Hybrid Vehicles / Until September 1 (Sun.)

ê Special Exhibition-Related Events ê

^a **Step Inside a Hybrid Car** / August 2 (Fri.), 9 (Fri.), 11 (Sun.), 12 (Mon.), 16 (Fri.), 23 (Fri.) & September 1 (Sun.) / • 11:00 am - noon , 2:00 pm - 3:00 pm / 2F, *Tokubetsu Tenjishitsu* / Fee: Museum admission ² The car engine will not be started.

^a **Children's Craft Workshop: Hybrid Bus** / August 4 (Sun.) / 1:00 pm - 3:30 pm ² Numbered tickets will be distributed from 12:30 pm. / For preschoolers, elementary school students and their parents or guardians / 1F, Craft Room / Fee: ¥50 for materials ² Participation limited to 100 groups (first come, first served)

^a **Picture Book Reading** / August 18 (Sun.) / 11:00 am - 11:20 am / 1F, *Tamokuteki Hall*

^a **Check Your Safe Driving Skills with "Drivers' Vision"** / August 24 (Sat.) / • 10:00 am - noon , 1:30 pm - 3:30 pm / 1F, Entrance Hall

^a **Educational Pedal Car Course for Children** / August 31 (Sat.) / • 10:00 am - noon , 1:30 pm - 3:30 pm / For preschoolers and elementary (the 1st & the 2nd grade) school students / 1F, *Tamokuteki Hall* / Fee: Free

Ž **Science Show: Dr. Yūki's Fire Experiment Show** / August 10 (Sat.), 11 (Sun.) & 12 (Mon.) / j 11:30 am - 11:50 am k 1:30 pm - 1:50 pm f 2:30 pm - 2:50 pm / 1F, *Tamokuteki Hall* / Fee: Free

Ž **Exhibition of the Streetcar Exposed to the A-Bomb** / August 6 (Tues.) & 17 (Sat.) / j 11:00 am - noon k 1:30 pm - 3:00 pm / *Okugai Hiroba* (outdoor open space) / Fee: Free ² This will be canceled if the weather is bad.

Ž **Vehicle Land: Playing with Toy Cars** / August 17 (Sat.) & 18 (Sun.) / 1:00 pm - 4:00 pm / 1F, *Tamokuteki Hall* / Fee: Free

Ž **Astramline Rail Yard Tour** / August 25 (Sun.) / j 10:00 am - 10:40 am k 11:00 am - 11:40 am / Fee: Admission fee for the museum (Adults- ¥510, Seniors & high school students- ¥250)

To APPLY: Send an *ofuku-hagaki* (return postcard) with all applicants' names, address,

telephone number, age, time (• or ,) you wish to attend and the event name アストラ

ムライン ^{ちようらくじしゃりようき ちけんがくかい} 長楽寺 車両 基地 見学会

("Astramline Chōrakuji sharyō-kichi kengaku kai") to the museum by August 11 (Sun.). 60 people will be selected at random from a list of names for each time slot.

² We ask that parents with baby buggies please leave buggies at the museum before the tour starts.

Ž **Children's Craft Workshops** / Sundays, August 4, 11 & 18 / 1:00 pm - 3:30 pm ² Numbered tickets will be distributed from 12:30 pm. / For preschoolers, elementary school students and their parents or guardians / 1F, Craft Room / Fee: ¥50 for materials ² Participation limited to 100 groups (first come, first served)

Ž **Craft Workshops for Elementary School Students** / 1F, Craft Room / For elementary school students (the 1st - the 4th grade students should be accompanied by their parents or guardians.)

To APPLY: Send an *ōfuku-hagaki* (return postcard) to the museum by each workshop's application deadline with the following

information: class name ^{しょうがくせいこうさくきょうしつ} 小学生 工作 教室

("Shōgakusei kōsaku kyōshitsu"), workshop name, event date and time you wish to attend, participant's name, their school, their grade, their parent's or guardian's name, address, telephone number.

® **Vortex Ring Toy and Spectral Apparatus** / ^{くうきほう ぶんこうき} 空気砲 と 分光器 ("Kūkihō to bunkōki") / August 20 (Tues.) / 1:00 pm - 4:00 pm / Fee: ¥100 / Closing date for applications: August 6 (Tues.) ² 25 people will be selected at random from a list of names.

® **Vehicle Town** / のりものタウン ("Norimono taun") / August 21 (Wed.) / 1:00 pm - 4:00 pm / Fee: ¥600 / Closing date for applications: August 7 (Wed.) ² 25 people will be selected at random from a list of names.

® **Merry-Go-Round** / メリーゴーラウンド / August 22 (Thurs.) / • 9:30 am - 11:30 am , 1:30 pm - 3:30 pm / Fee: ¥600 for materials / Closing date for applications: August 8 (Thurs.) ² 20 people will be selected at random from a list of names for each time slot.

® **Remote-Controlled Ambulance** / リモコン ^{きゅうきゅうしゃ} 救急車 ("Rimokon kyūkyūsha") / August 24 (Sat.) / 1:00 pm - 4:00 pm / Fee: ¥400 for materials / Closing date for applications: August 10 (Sat.) ² 25 people will be selected at random from a list of names.

Please feel free to contact the International Exchange Lounge at 082-247-9715.

E-mail: golounge@pcf.city.hiroshima.jp

August 2019

Ž **Vehicle Techno Workshops** / 1F, Craft Room / For elementary (the 5th & the 6th grade) and junior high school students

To APPLY: Send an *ôfuku-hagaki* (return postcard) to the museum by each workshop's application deadline with the following information: class name ^の ^{もの} ^{きょうしつ} 乗り物テクノ教室 ("Norimono tekuno kyôshitsu"), workshop name, event date and time you wish to attend, participant's name, their school, their grade, their parent's or guardian's name, address, telephone number.

- ® **Model Railroad Crossing** / ^{ふみきりもけい} 踏切模型 ("Fumikiri mokei") / August 17 (Sat.) / 1:30 pm - 4:30 pm / Fee: ¥1,000 / Closing date for applications: August 3 (Sat.) ² 16 people will be selected at random from a list of names.
- ® **Electric-Powered Airplane** / ^{でんどうひこうき} 電動飛行機 ("Dendô hikôki") / August 23 (Fri.) / 1:30 pm - 4:30 pm / Fee: ¥1,000 / Closing date for applications: August 9 (Fri.) ² 16 people will be selected at random from a list of names.

Ø Hiroshima City Ebayama Museum of Meteorology

(1-40-1 Eba-minami, Naka-ku 730-0835 / 231-0177 / 9:00 am - 5:00 pm / Closed on Mondays (except August 12) / Adults: ¥100, Seniors & high school students: ¥50, Junior high & elementary school students: Free (Free admission for high school students on Saturdays except during school holidays) / <http://www.ebayama.jp/>)

T **Summer Exhibition: Clear the Questions about Weather** / Until Sunday, August 25

T **Science Show: Amazing Experiments** / Every day in August (except museum closing days) / j 11:00 am - 11:30 am , 1:30 pm - 2:00 pm f 3:00 pm - 3:30 pm

T **Museum Tour: a look around this museum which was exposed to the A-bomb** / August 6 (Tues.) / 11:00 am - 3:00 pm

H Hiroshima City Museum of History and Traditional Crafts

(2-6-20 Ujina-miyuki, Minami-ku 734-0015 / 253-6771 / 9:00 am - 5:00 pm / Closed on August 5, 13, 19 & 26 / Adults: ¥100, Seniors & high school students: ¥50, Junior high school students and under: Free / <http://www.cf.city.hiroshima.jp/kyodo/>)

P Special Exhibitions

- ® **Summer Ghost Museum** / Until Aug. 25 (Sun.)
- ® **Life in the Past** / September 7 (Sat.) - November 24 (Sun.)
- ® **History of Hiroshima Port** / September 7 (Sat.) - November 4 (Mon.)

P Special Summer Events

- ® **Craft Workshops** / August 1 (Thurs.), 2 (Fri.), 7 (Wed.) - 9 (Fri.) & 14 (Wed.) - 16 (Fri.) / • 10:30 am - 11:00 am , 11:30 am - noon f 1:30 pm - 2:00 pm , 2:30 pm - 3:00 pm / Participation fee: Free (admission fee for the museum is required.) ² A maximum of 30 people can take part in each workshop. The museum will begin accepting people 30 minutes before the start of each workshop.
- ® **Museum Tour** / August 6 (Tues.) / 9:00 am - 4:30 pm / Participation fee: Free (Admission fee for the museum is required.) ³ A tour of the museum, which was exposed to the A-bomb, tasting of food eaten during and after the war, and more.

P Workshops

- ® **Make Tsukimi Dango** (rice dumpling for a moon-viewing party) / September 14 (Sat.) / 1:00 pm - 3:00 pm / Elementary school students / Fee: ¥100 (Admission fee for the museum is also required.) ² Applications will be accepted by phone or fax between September 1 and 5. 20 people will be selected at random from a list of names.
- ® **Dyeing Lesson for Adults** / September 27 (Fri.) / 1:00 pm - 3:00 pm / 18 years old and above / Participation fee: ¥2,000 (Admission fee for the museum is also required.) ² Applications will be accepted by phone or fax between September 1 and 5. 20 people will be selected at random from a list of names.
- ® **Picture Book Reading and Make a Fox Doll** / October 5 (Sat.) / 1:00 pm - 2:30 pm / 4 year olds - elementary school students and their parents or guardians / Fee: ¥100 for materials (Admission fee for the museum is also required.) ² Applications will be accepted by phone or fax between September 1 and 5. 15 groups (maximum 30 people) will be selected at random from a list of names.



Please feel free to contact the International Exchange Lounge at 082-247-9715.

E-mail: golounge@pcf.city.hiroshima.jp

August 2019

Hiroshima City Cinematographic and Audio-Visual Library

(3-1 Motomachi, Naka-ku 730-0011 / 223-3525 / 10:00 am - 8:00 pm (Tuesday - Saturday), 10:00 am - 5:00 pm (Sunday, national holidays & August 6) / Closed on Mondays (except August 12) & August 13 / 35mm Film Showings Adults: ¥510, Seniors & High school students: ¥250, Junior high school students and under: Free; Other Film Showings Adults: ¥380, Seniors & high school student: ¥180, Junior high school students and under: Free, Admission free for foreign students (Please show your student ID or the Hiroshima International Center Complimentary Pass.) / <http://www.cf.city.hiroshima.jp/eizou/>)

• August Special Showings of Masterpieces of Japanese Film: Cinémathèque of Peace 2019 (Screened in Japanese only)

I Admission Fee: Adults-¥510, Seniors (65 years old and above)-¥250, People born in 1989 and later-Free (Identification showing your date of birth is required.)
 « August 6: Free admission

Ÿ August 1 (Thurs.) / j 10:30 am k 2:00 pm
 f 6:30 pm
 Chikumagawa zesshō / 千曲川絶唱 (1967, Tokyo Eiga, 102 min., B&W, 35 mm film)

Ÿ August 2 (Fri.) / j 10:30 am k 2:00 pm
 f 6:30 pm
 Umi wa furimukanai / 海はふりむかない (1969, Shōchiku (Ofuna), 87 min., color, 35 mm film)

Ÿ August 3 (Sat.) / j 10:30 am k 2:00 pm
 f 6:00 pm
 Ai to shi no kiroku / 愛と死の記録 (1966, Nikkatsu, 92 min., B&W, 35 mm film)

Ÿ August 6 (Tues.) / j 10:30 am k 2:00 pm
 Senba zuru / 千羽づる (1989, Kyōdō Eiga Zenkoku Keiretsu Kaigi, Kamiyama Production, 96 min., color, 35 mm film)

Ÿ August 7 (Wed.) / j 10:30 am k 2:00 pm
 l 6:30 pm
 Ikiteite yokatta / 生きていてよかった (1956, Gensuibaku Kinshi Nihon Kyōgikai, Nihon Document Film Sha, 48 min., B&W, 35 mm film)

Ÿ August 8 (Thurs.) / j 10:30 am k 2:00 pm
 f 6:30 pm
 Hachigatsu no rhapsody / 八月の狂詩曲 (1991, Kurosawa Production, 98 min., color, 35 mm film)

Ÿ August 9 (Fri.) / j 10:30 am k 2:00 pm
 l 6:30 pm
 Konoko wo nokoshite / この子を残して (1983, Shōchiku, Hori Kikaku, 128 min., color, 35 mm film)

Ÿ August 29 (Thurs.) / j 10:30 am k 2:00 pm
 f 6:00 pm
 Nijū hibaku / 二重被爆 (2006, Takishizu, 60 min., color, DVD)

Ÿ August 30 (Fri.) / j 10:30 am k 2:00 pm
 f 6:00 pm
 Sakura-tai chiru / さくら隊散る (1988, Kindai Eiga Kyōkai, Ten'on-zan Gohyaku Rakan-ji, 111 min., color, 35 mm film)

Ÿ August 31 (Sat.) / j 10:30 am k 2:00 pm
 f 6:00 pm
 Dai-go Fukuryu-maru / 第五福竜丸 (1959, Kindai Eiga Kyōkai, Shinseiki Eiga, 107 min., B&W, 35 mm film)

• Animated Films Related to Hiroshima (Screened in Japanese only)

I Admission Fee:

« August 22 & 23: Adults-¥510, Seniors (65 years old and above)-¥250, People born in 1989 and later-Free (Identification showing your date of birth is required.)

« August 24: Free admission

« August 25: Adults-¥380, Seniors (65 years old and above)-¥180, People born in 1989 and later-Free (Identification showing your date of birth is required.)

Ÿ August 22 (Thurs.) / j 10:30 am k 2:00 pm
 f 6:00 pm @ 2 films
 (E Pica-don / ピカドン (1978, Studio Lotus, 10 min., color, 16 mm film)

• Hadashi no Gen / はだしのゲン (1983, Gen Production, 83 min., color, 35 mm film)

Ÿ August 23 (Fri.) / j 10:30 am k 2:00 pm
 f 6:00 pm @ 2 films
 (E Hiroshima ni ichiban densha ga hashitta / ヒロシマに一番電車が走った (1993, NHK Hiroshima Hōsōkyoku, 32 min., color, DVD)

• Hadashi no Gen 2 / はだしのゲン 2 (1986, Gen Production, 86 min., color, 35 mm film)

Ÿ August 24 (Sat.) / j 10:30 am k 2:00 pm
 f 6:00 pm @ 2 films
 (E Amai to Sadako no inori / アマイとサダコの祈り (2019, ANT-Hiroshima, 8 min., color, DVD)
 • Kattobase! Dreamers - Carp tanjo monogatari - / かつ飛ばせ! ドリーマーズ - カープ誕生物語 - (1994, Hiroshima Eiga Center, 86 min., color, DVD)

Ÿ August 25 (Sun.) / j 10:30 am k 2:00 pm
 @ 2 films
 (E Kono danshi, sekika ni nayande masu / この男子、石化に悩んでいます。 (2014, Comics Wave Film, 28 min., color, DVD)
 • Junod / ジュノー (2010, Anime Junod Seisaku linkai, 64 min., color, DVD)

Please feel free to contact the International Exchange Lounge at 082-247-9715.

E-mail: golounge@pcf.city.hiroshima.jp

August 2019

- **Chris Marker, a French Film Director**
(Screened in original language with Japanese subtitles)

I Admission Fee:

- « August 11 & 18: Adults-¥510, Seniors (65 years old and above)-¥250, People born in 1989 and later-Free (Identification showing your date of birth is required.)
- « August 12, 15, 16, 17 & 21: Adults-¥380, Seniors (65 years old and above)-¥180, People born in 1989 and later-Free (Identification showing your date of birth is required.)

Ÿ August 11 (Sun.) / j 10:30 am k 2:00 pm
ē 2 films

Ⓔ *Demanche à Pékin* (1956, France, 20 min., color, Blu-ray, Japanese subtitles)

- *Le mystère Koumiko* (1965, France, 54 min., color, 35 mm film, Japanese subtitles)

Ÿ August 12 (Mon.) / j 10:30 am k 2:00 pm
Lettre de Sibérie (1958, France, 61 min., color, Blu-ray, Japanese subtitles)

Ÿ August 15 (Thurs.) / j 2:00 pm k 6:30 pm
Description d'un combat (1960, Israel, France, 57 min., color, Blu-ray, Japanese subtitles)

Ÿ August 16 (Fri.) / j 2:00 pm k 6:30 pm
La solitude du chanteur de fond (1974, France, 63 min., color, Blu-ray, Japanese subtitles)

Ÿ August 17 (Sat.) / j 2:00 pm k 6:00 pm
Sans soleil (1982, France, 104 min., color, Blu-ray, Japanese subtitles)

Ÿ August 18 (Sun.) / j 10:30 am k 2:00 pm
A. K. (1985, France, Japan, 70 min., color, 35 mm film, Japanese subtitles)

Ÿ August 21 (Wed.) / j 2:00 pm k 6:00 pm
Level Five (1996, France, 110 min., color, Blu-ray, Japanese subtitles)



Please feel free to contact the International Exchange Lounge at 082-247-9715.

E-mail: golounge@pcf.city.hiroshima.jp

August 2019